

OREGON CORNER RESTORATION FORM

Section: 14 & 23
Township: 6 North
Range: 35 East of the Willamette Meridian
County: Umatilla
Date: June 1, 2002

Corner Indexing Information: Township 6N Range 35E Corner Code N 19 (Willamette Meridian)

Additional Identifier: (e.g. BLM designation for the corner, street intersection, plat name, block, lot, etc.)

This quarter corner is common to sections 14 & 23.

Oregon Plane Coordinates: N: 854389.543 E: 8735026.397

Zone: North **Order:** second **Datum:** NAD83-91 **Convergence:** 1°29'13.4" **Scale Factor:** .99995780

Previous Renewals/Surveys, etc.: Originally surveyed by U.S. Deputy Surveyor William Odell under his contract No. 110, dated 8-23-1865. The Surveyor General's notes state, "set ¼ section corner post, drove charred stake, dug pits, and raised mounds as per instructions." Survey No. 41, Book 1, Page 213, dated March 11, 1889, Arnold set a smooth boulder 12"x6"x5" marked ¼ on the north side. County survey No. I-88-A, dated February 22, 1974, Streamer found a railroad spike. County Survey 85-39-B, dated September 27, 1984, Krumbein found a nail and set a brass cap. County survey No. 86-117-B, dated August 16, 1986, Krumbein found a railroad spike. County survey No. 92-115-C, dated August 18, 1990, denotes found ½" rebar by Krumbein in 1984 C.S. No. 85-149-B. C.S. No. 85-149-B is in section 22 not section 23. Circa 1985, The Oregon Department of Transportation resurfaced the highway and set a brass cap in a monument case.

Monument(s) & Accessories Found (Condition & Source):

At the south quarter corner of section 14, T6N R35E, found a 3" brass cap 5" in diameter in an iron monument case 1" below surface pavement.

Monument Set (Procedures & Description):

Monument Detail:

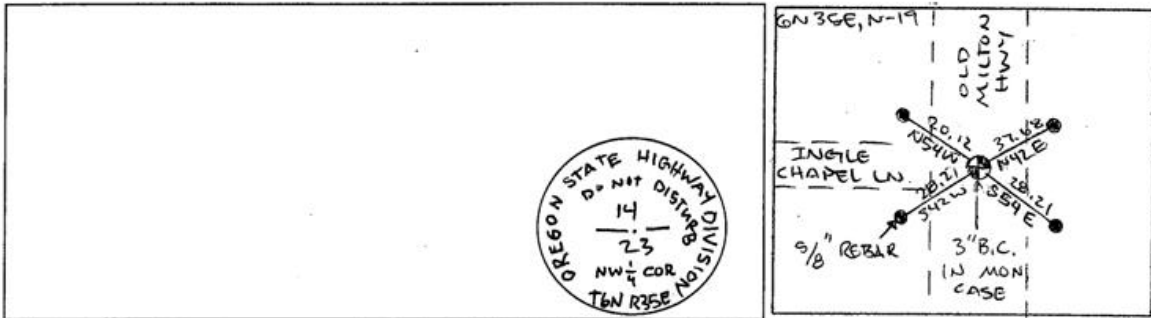

New Accessories: WE SET:

A 5/8 rebar with yellow plastic cap stamped 'Tomkins Surveying' which bears N 42° E ~ 37.68 feet from the corner. No t-post or Umatilla County Bearing object set. A 5/8 rebar with yellow plastic cap stamped 'Tomkins Surveying' which bears S 54° E ~ 28.21 feet from the corner. Attached a Umatilla County Bearing object to the West face of railroad tie fence post. A 5/8 rebar with yellow plastic cap stamped 'Tomkins Surveying' which bears S 42° W ~ 28.27 feet from the corner. Attached a Umatilla County Bearing object to the Northeast face of power pole. A 5/8 rebar with yellow plastic cap stamped 'Tomkins Surveying' which bears N 54° W ~ 20.12 feet from the corner. No t-post or Umatilla County Bearing object set.

Location & Comments:

Compass Declination:

19° East

Firm/Agency: Tomkins Land Surveying, Inc.
 20 E. Poplar, Suite 204
 Walla Walla, WA 99362

Party Chief: Bryan Martin

Notes: Bryan Martin

Witness: Eric Flowers

Surveyor's Seal

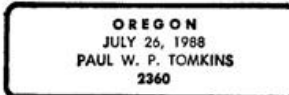

renews 6/30/04
6/30/02

03-23-C