

OREGON CORNER RESTORATION FORM

Section: 21,22,27,28
Township: 6 North
Range: 35 East of the Willamette Meridian
County: Umatilla
Date: June 1, 2002

Corner Indexing Information: Township 6N Range 35E Corner Code R 13 (Willamette Meridian)

Additional Identifier: (e.g. BLM designation for the corner, street intersection, plat name, block, lot, etc.)

This corner is common to sections: 21,22,27, and 28.

Oregon Plane Coordinates: N: 848883.397 E: 8727343.287

Zone: North **Order:** second **Datum:** NAD83-91 **Convergence:** 1°27'54.8" **Scale Factor:** .99995331

Previous Renewals/Surveys, etc: Originally surveyed by U.S. Deputy Surveyor William Odell under his contract No. 110, dated 8-23-1865. The Surveyor General's notes state, "set a post corner for sections 21, 22, 27, and 28, drove charred stake, dug pits, and raised mounds as per instructions." Survey No. 53, Book 1, Page 250, dated April 21, 1892, Arnold found a stone 21"x18"x15" set in location of original corner by land owner. Survey Q-835-C, dated 10-15-62, Harris found a railroad spike. Survey H-40-A, dated August 16, 1971, Staebler found an iron pipe and set a brass cap in concrete.

Monument(s) & Accessories Found (Condition & Source):

At the southwest corner of section 22, T6N R35E, we found a 3" domed brass cap 1/4" below the surface pavement.

Monument Set (Procedures & Description):

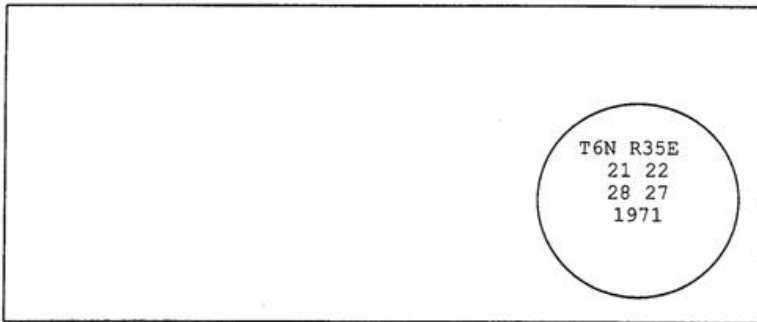

Monument Detail:

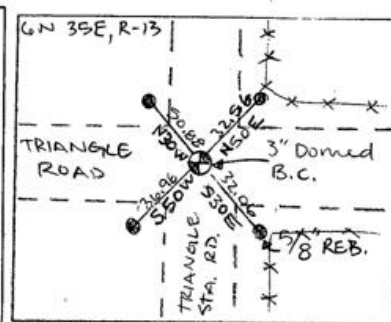

New Accessories: WE SET:

A 5/8 rebar with yellow plastic cap stamped 'Tomkins Surveying' which bears N 50°E ~ 32.56 from the corner. Attached a Umatilla County Bearing object to the southwest face of a power pole. A 5/8 rebar with yellow plastic cap stamped 'Tomkins Surveying' which bears S 30°E ~ 32.06 feet from the corner. Attached a Umatilla County Bearing object to the north face of a town sign. A 5/8 rebar with yellow plastic cap stamped 'Tomkins Surveying' which bears S 50°W ~ 36.98 feet from the corner. Attached a Umatilla County Bearing object to a t-post. A 5/8 rebar with yellow plastic cap stamped 'Tomkins Surveying' which bears N 30°W ~ 50.88 feet from the corner. Attached a Umatilla County Bearing object to a t-post.

Location & Comments:

Compass Declination:

19° East

Surveyor's Seal

Firm/Agency: Tomkins Land Surveying, Inc.
 20 E. Poplar, Suite 204
 Walla Walla, WA 99362

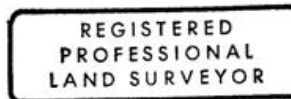

Paul W. P. Tomkins

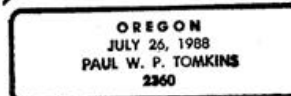

renews 6/30/04

6/30/02