

OREGON CORNER RESTORATION FORM

Section: 23 & 26
 Township: 6 North
 Range: 35 East of the Willamette Meridian
 County: Umatilla
 Date: June 1, 2002

Corner Indexing Information: Township 6N Range 35E Corner Code R 19 (Willamette Meridian)

Additional Identifier: (e.g. BLM designation for the corner, street intersection, plat name, block, lot, etc.)

This quarter corner is common to sections 23 & 26.

Oregon Plane Coordinates: N: 849133.469 E: 8735218.140

Zone: North **Order:** second **Datum:** NAD83-91 **Convergence:** 1°29'14.0" **Scale Factor:** .99995165

Previous Renewals/Surveys, etc.: Originally surveyed by U.S. Deputy Surveyor William Odell, under his contract No. 110 dated 8-23-1875. The Surveyor's general notes state, "set ¼ section post, drove charred stake, dug pits and raised mounds as per instructions." County Survey No. 41, Book 1, Page 213, dated March 11, 1889, County Surveyor Arnold set a round boulder 6" diameter 19" long with a "+" on top at the mid point of the line between the Southeast and Southwest corners of section 23. Survey No. 86-116-B, dated 1986, McLend set a 5/8" iron rebar by survey.

Monument(s) & Accessories Found (Condition & Source):

At the south quarter corner of section 23, T6N R35E, we found 5/8" iron pin at the pavement surface.

Monument Set (Procedures & Description):

Drove 5/8" iron pin to 3" depth. Drove 1 ½" x 15 ½" galvanized iron pipe around rebar placed 10" of concrete around the pipe. Then filled the pipe with concrete and set 2" brass disc on the top of the pipe at ¼" below the surface pavement stamped (see example below)

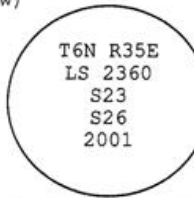

Monument Detail:

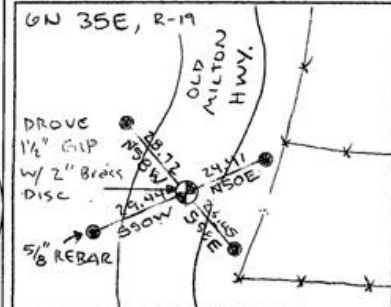

New Accessories: WE SET:

A 5/8 rebar with yellow plastic cap stamped 'Tomkins Surveying' which bears N 50°E ~ 24.41 from the corner. Attached a Umatilla County Bearing object to the west face of round wood fence post. A 5/8 rebar with yellow plastic cap stamped 'Tomkins Surveying' which bears S 58°E ~ 23.05 feet from the corner. Attached a Umatilla County Bearing object to the west face of round wood fence post. A 5/8 rebar with yellow plastic cap stamped 'Tomkins Surveying' which bears S 50°W ~ 29.44 feet from the corner. No Umatilla County Bearing object sign or t-post set. A 5/8 rebar with yellow plastic cap stamped 'Tomkins Surveying' which bears N 58°W ~ 28.72 feet from the corner. No Umatilla County Bearing object sign or t-post set.

Location & Comments:

Compass Declination:

19° East

Firm/Agency: Tomkins Land Surveying, Inc.
 20 E. Poplar, Suite 204
 Walla Walla, WA 99362

Party Chief: Bryan Martin
Notes: Bryan Martin
Witness: Eric Flowers

Surveyor's Seal

REGISTERED
 PROFESSIONAL
 LAND SURVEYOR

Paul W. P. Tomkins

OREGON
 JULY 26, 1988
 PAUL W. P. TOMKINS
 2360

*renews 6/30/04
 6/30/02*