

OREGON CORNER RESTORATION FORM

Section: 23,24,25,26
Township: 6 North
Range: 35 East of the Willamette Meridian
County: Umatilla
Date: June 1, 2002

Corner Indexing Information: Township 6N Range 35E Corner Code R 21 (Willamette Meridian)

Additional Identifier: (e.g. BLM designation for the corner, street intersection, plat name, block, lot, etc.)

This corner is common to sections 23,24,25,26

Oregon Plane Coordinates: N: 849202.338 E: 8737841.012

Zone: North Order: second Datum: NAD83-91 Convergence: 1°29'40.3" Scale Factor: .99995130

Previous Renewals/Surveys, etc.: Originally surveyed by U.S. Deputy Surveyor William Odell under his contract No. 110 dated 8-23-1875. The Surveyor's general notes state, "set post corner for sections 23,24,25, and 26. Drove charred stake, dug pits and raised mounds as per instructions." County Survey No. 41, Book 1, Page 213, dated March 11, 1889, County Surveyor Arnold set a basalt stone 27"x17"x11" 20" in the ground at the location of the original government corner post which he found in good condition.

Monument(s) & Accessories Found (Condition & Source):

At the southwest corner of section 24, T6N R35E, we found 23"x15"x13" basalt stone with a "+" on the top.

Monument Set (Procedures & Description):

Monument Detail:

Set 1"x30" flared end galvanized pipe with 2 1/2" brass cap at the surface stamped (see example below).
T6N R35E
LS 2360
S23 S24
S26 S25
2001

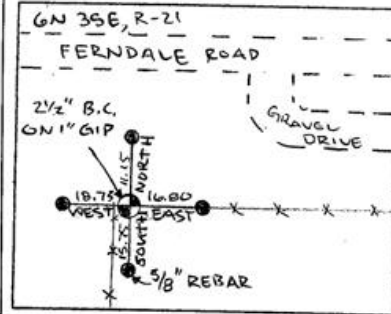

New Accessories: WE SET:

A 5/8 rebar with yellow plastic cap stamped 'Tomkins Surveying' which bears East ~ 16.80 from the corner. Attached a Umatilla County Bearing object to the west side of locust fence post. A 5/8 rebar with yellow plastic cap stamped 'Tomkins Surveying' which bears South ~ 15.75 feet from the corner. Attached a Umatilla County Bearing object to the east face of round wood fence post. A 5/8 rebar with yellow plastic cap stamped 'Tomkins Surveying' which bears West ~ 18.73 feet from the corner. Attached Umatilla County Bearing object sign to a t-post. A 5/8 rebar with yellow plastic cap stamped 'Tomkins Surveying' which bears North ~ 11.15 feet from the corner. Attached Umatilla County Bearing object sign to a t-post.

Location & Comments:

Compass Declination:

19° East

Firm/Agency: Tomkins Land Surveying, Inc.
20 E. Poplar, Suite 204
Walla Walla, WA 99362

Party Chief: Bryan Martin
Notes: Bryan Martin
Witness: Eric Flowers

Surveyor's Seal

REGISTERED PROFESSIONAL LAND SURVEYOR

OREGON JULY 26, 1988 PAUL W. P. TOMKINS 2360

renews 6/30/04
6/30/02