

OREGON CORNER RESTORATION FORM

Section 19 Township 6N Range 35E
 County UMATILLA Date 4/10/03

CORNER DESIGNATION

R-3

- Condition Report Only
- Not Found
- Renewed
- Unrecorded
- X Surveyed In
- X Referenced Out

Previous Renewals/Surveys, etc.:

Odell and Lewis, Under Contract No. 110, dated February 7, 1865, drove charred stake, dug pits, and raised mound. Recent surveys show position of corner based on proportioning using Odell and Lewis' measurements.

Monument(s) & Accessories Found: (Condition and Source)
 NONE

Monument Detail

Monument Set (Procedures and Description):

Set railroad spike stamped "LS2627" with punch mark flush with asphalt surface of Highway No. 332. North-south position was based on holding the record interior angle at the Southwest Corner of Section 19 from the 1927 Johns-Umapine railroad map. East-west position was based on single proportion distance using the distances shown on the railroad map between the iron pin at the southwest corner of Section 19 and the railroad spike I set in this survey at the southeast corner of Section 19.

New Accessories:

- A 5/8" iron rebar with yellow plastic cap marked "UCPMD...LS2627" bears N86°52'39"E, 231.98' (a PP&L pole with bearing object tag bears 0.9' east from pin).
- A 5/8" iron rebar with yellow plastic cap marked "UCPMD...LS2627" bears N27°03'17"W, 33.49' (a metal sign post with bearing object tag bears 0.9' north from pin).
- A 5/8" iron rebar with yellow plastic cap marked "UCPMD...LS2627" bears S42°12'20"W, 43.92' (a wood fence post with bearing object tag bears 0.5' south from pin).
- A 5/8" iron rebar with yellow plastic cap marked "UCPMD...LS2627" bears S33°36'08"E, 33.61'.

Location and Comments: Compass Declination: N/A

From the 4-way intersection of Highway 332, Ringer Road, and Umapine Road in Umapine, travel east on Highway 332 for approximately 1/2 mile to an intersection with gravel roads leading north and south (Grabner Lane). The corner is a railroad spike set flush with the asphalt in the north travel lane of the highway.

Firm/Agency : Umatilla County Road Department
 Address: 3920 Westgate Pendleton, Oregon 97801
 Party Chief: Gary Roberts
 Notes: Gary Roberts
 Witness: None

Sketch

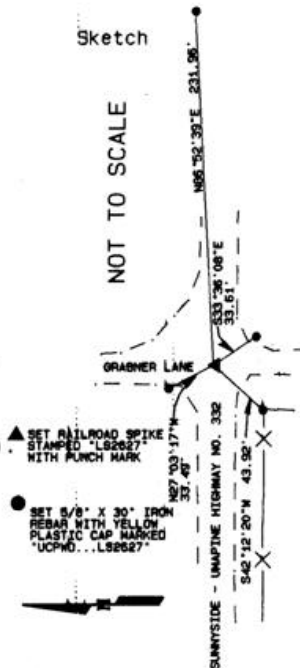

Surveyor's Seal

REGISTERED PROFESSIONAL LAND SURVEYOR
Gary R. Roberts
 OREGON
 JULY 20, 1993
 GARY R. ROBERTS
 2627
 RENEWS 12/31/2004

OREGON STATE PLANE COORDINATES
 NAD '83(91) NORTH ZONE 3601 (INTERNATIONAL FEET)

NORTHING: 848,572.92
 EASTING: 8,714,021.47

RECEIVED BY
 Umatilla County Surveyor
 Date 4-03
 Rec'd By KK
 No. 03-59-B