

OREGON CORNER RESTORATION FORM

Section: 29 & 32
Township: 6 North
Range: 35 East of the Willamette Meridian
County: Umatilla
Date: June 28, 2002

Corner Indexing Information: Township 6N Range 35E Corner Code V 7 (Willamette Meridian)

Additional Identifier: (e.g. BLM designation for the corner, street intersection, plat name, block, lot, etc.)

This quarter corner is common to: Section 29 & 32

Oregon Plane Coordinates: N: 843362.578 E: 8719454.919

Zone: North Order: second Datum: NAD83-91 Convergence: 1°26'34.3" Scale Factor: .99995177

Previous Renewals/Surveys, etc.: Originally surveyed by U.S. Deputy Surveyor William Odell under his contract No. 110, dated 8-23-1875. The Surveyor General's notes state, "set quarter section corner post, drove a charred stake, dug pits and raised mounds as per instructions." Survey No. 35, Book 1, Page 1288, dated October 15, 1888, Arnold set a 16"x5"x4" smooth boulder marked 1/4 16" deep at the location of the original corner post. Survey No. I-89-AX, dated April 25, 1973, Streamer found a 1 1/2" pipe of unknown origin.

Monument(s) & Accessories Found (Condition & Source):

At the south quarter corner of section 29, T6N R35E, we found a 2" x 21 1/2" iron pipe 5" below the surface pasture.

Monument Set (Procedures & Description):

Set 1" x 30" flared end galvanized pipe with 2 1/2" brass cap at the surface stamped (see example below)
T6N R35E
LS 2360
S29
S32
2001

Monument Detail:

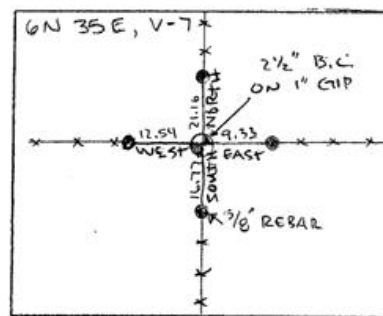

New Accessories: WE SET:

A 5/8 rebar with yellow plastic cap stamped 'Tomkins Surveying' which bears East ~ 9.33 from the corner. A 5/8 rebar with yellow plastic cap stamped 'Tomkins Surveying' which bears South ~ 16.77 feet from the corner. Attached a Umatilla County Bearing object to a t-post. A 5/8 rebar with yellow plastic cap stamped 'Tomkins Surveying' which bears West ~ 12.54 feet from the corner. Attached a Umatilla County Bearing object to a t-post. A 5/8 rebar with yellow plastic cap stamped 'Tomkins Surveying' which bears North ~ 21.16 feet from the corner. Attached a Umatilla County Bearing object to a t-post.

Location & Comments:

Compass Declination:

19° East

Firm/Agency: Tomkins Land Surveying, Inc.
20 E. Poplar, Suite 204
Walla Walla, WA 99362

Party Chief: Bryan Martin
Notes: Bryan Martin
Witness: Eric Flowers

Surveyor's Seal



Handwritten signature of Paul W. Tomkins

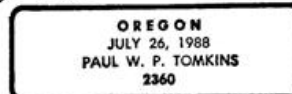

renews 6/30/04
6/30/02