

OREGON CORNER RESTORATION FORM

Section 34 Township 6N Range 35E
 County Umatilla Date: 07-11-2006

Corner Designation: 6N35E15

_____	Condition Report Only
_____	Not Found
_____	Remonumented
_____	Unrecorded
_____X_____	Surveyed In
_____X_____	Referenced Out

Previous Renewals / Surveys, etc.

1.25" ID Iron Pipe set by Geary Kimbrell 1910 with the Vert's Pleasant View Addition Subdivision of the SE 1/4 Section 34 T6N R35E. W.M.. Umatilla County, Survey #96-151-B, David Haddock - Retraced the Geary Kimbrell Plat. Mr Kimbrell states in the narrative of the plat "The corners being marked as shown on the above block, by stone and Iron pipe monuments according to the law that at the measurements are correctly marked and that the angles given are the correct angles in the Northwest and Northeast corners of the tract and that each Subdivision is marked with its proper acreage." The Center 1/4 position is aligned with the East 1/4 monument located in the center of Prunedale Road - Umatilla County Road #650. The closure of the 96-151-B Survey of the 1910 Vert's Pleasant View Addition Plat closed within the 1 part in 10,000 of today's standard, using the said 1/25" ID Iron pipe as the Center 1/4 corner of Section 34. Mr. Kimbrell did not intend to have a sliver of land between the Plat and the Center section line. Found pipe monuments were 1.25" ID pipe of same age and condition in the 96-151-B Survey. Lifetime resident Mr. Jack Slusarenko was a youth when Geary Kimbrell surveyed the property and set the monument. Mr. Haddock was shown the location of the monument and other monuments by Mr. Slusarenko.

Monument and Accessories Found: (condition and source)

Found 1/25" ID Pipe Monument in the North Center of Yellow-Jacket Road (Umatilla County Road 517, Six inches below the surface. Located 2656.78 feet West of the East 1/4 Brass Cap corner at a bearing of N89°12'43"E.

DIAGRAM

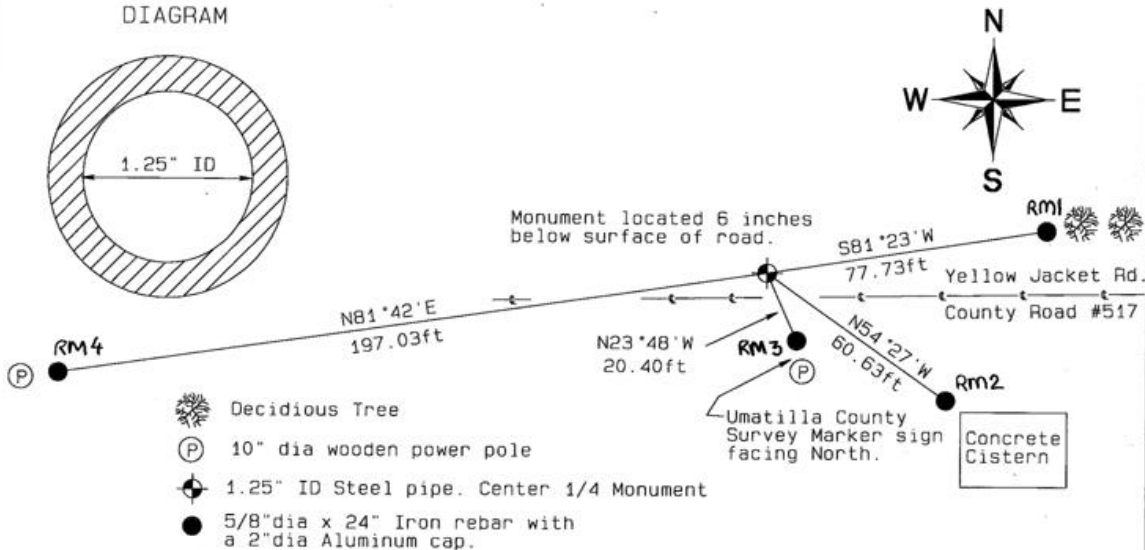

REFERENCES:

Set four 5/8"OD x 24"long Iron rebar with a 2"dia Aluminum cap.

Single point GPS tie.
 Latitude 45°57'17.04"N
 Longitude 118°25'25.18"W
 NAD 83(1991)

Oregon State Plane Coord. - North Zone
 Northing 841051.44'
 Easting 8730088.10'
 Ellipsoidal Height 754.40'
 Orthometric Height 821.24'

REGISTERED
PROFESSIONAL
LAND SURVEYOR

RECEIVED BY:

Firm / Agency

David L. Haddock

Date: 07-2006
 Rec'd By: KK
 No. 06-463-R

Haddock Surveying
 P. O. Box 1574
 Pendleton, OR 97801
 (541) 276-2174

OREGON
JULY 12, 1968
DAVID L. HADDOCK
852
RENEWS 6-30-07