

# OREGON CORNER RESTORATION FORM

COUNTY: Umatilla DATE: 06/26/2014

**CORNER DESIGNATION:** P-5, Quarter Corner Section for Sections 19 and 20, Township 6 North, Range 37E, W.M.

**PREVIOUS RENEWALS/SURVEYS ETC:**

Originally surveyed by A.H. Simmons for Deputy Surveyor George Williams under his contract No. 176 dated October 23, 1872; his notes state "Set stone mound and pits for 1/4 Sec. Cor.

Surveyor Paul W.P. Tomkins noted in his April 9, 2001 survey, shown on Umatilla County Survey record of surveys 01-64-B, "Computed NW Cor. SW 1/4 of Sec. 20. Set 5/8" x 30" rebar with 2" Aluminum cap for 1/4 Corner. Set post and sign 2 ft. West of Corner. 1/4 Corner falls at old field intersect, within 2 - 3 feet of a scattered stone mound. We set the stones around our rebar.

**MOUNUMENT AND ACCESSORIES FOUND:**

Found 5/8" x 30" iron rebar with Tomkins 2" Aluminum cap in stone mound at W. 1/4 S. 20. A "T" post with witness tag stands 2 ft. W.

**MOUNUMENT MARKING DETAIL:**

T 6N | R 37E  
S 19 | S 20  
1/4  
2014  
LS02820

*Why Note for GPS Control 500*

**MOUNUMENT AND ACCESSORIES SET:**

At the position of the found iron rebar and aluminum cap, set 2 1/2" brass cap on a 1 1/2" x 30" galvanized iron pipe, from which:

A 5/8" x 30" iron rebar with yellow plastic cap "TLS-HDJ" bears N36°W, 10.30 feet distance.

A 5/8" x 30" iron rebar with yellow plastic cap "TLS-HDJ" bears N54°E, 12.30 feet distance.

A 5/8" x 30" iron rebar with yellow plastic cap "TLS-HDJ" bears S22°E, 12.55 feet distance.

A 5/8" x 30" iron rebar with yellow plastic cap "TLS-HDJ" bears S65°W, 12.45 feet distance.

**LOCATION AND COMMENTS:**

Bearings taken with Silva hand compass and distances measured with a steel tape.

**OREGON STATE PLANE COORDINATE, North Zone, NAD 83(91), International Feet:**

N = 853017.70

E = 8780258.88

**COMPASS DECLINATION:** 15° East

**SURVEYORS' SEAL:**

**FIRM:** HDJ Design Group  
5 N. Colville, Suite 200  
Walla Walla WA 99362

**WITNESSES:** Thomas J. Boshart  
Felipe G. Hernandez  
Mark F. Wendover



*Greg E. Flowers*

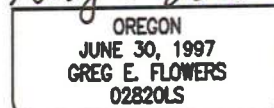

RENEWS 12/31/15

06/29/2015

15-063-C

**OREGON CORNER RESTORATION FORM**

**COUNTY:** Umatilla    **DATE:** 01/13/2015

**CORNER DESIGNATION:** P-9, Quarter Corner Section for Sections 20 and 21, Township 6 North, Range 37E, W.M.

**PREVIOUS RENEWALS/SURVEYS ETC:**

Originally surveyed by A.H. Simmons for Deputy Surveyor George Williams under his contract No. 176 dated October 23, 1872; his notes state "Set stone 10 x 12 x 14 for 1/4 Sec. Cor.

**MOUNUMENT AND ACCESSORIES FOUND:**

No evidence found.

**MOUNUMENT MARKING DETAIL:**

LS 02820  
T 6N R 37E  
S 20 | S 21  
    1/4  
    1/2015

**MOUNUMENT AND ACCESSORIES SET:**

At the surveyed position, set 2 1/2" brass cap on a 1 1/2" x 30" galvanized iron pipe 0.6" above ground with the following accessories:

- A 5/8" x 30" iron rebar with yellow plastic cap "TLS-HDJ" bears N51°W, 14.00 feet distance.
- A 5/8" x 30" iron rebar with yellow plastic cap "TLS-HDJ" bears N30°E, 11.00 feet distance.
- A 5/8" x 30" iron rebar with yellow plastic cap "TLS-HDJ" bears S45°E, 5.00 feet distance.
- A 5/8" x 30" iron rebar with yellow plastic cap "TLS-HDJ" bears S52°W, 10.00 feet distance.

**LOCATION AND COMMENTS:**

Quarter corner is on a steep north facing slope. Bearings taken with Silva hand compass and distances measured with a steel tape.

**OREGON STATE PLANE COORDINATE, North Zone, NAD 83(91), International Feet:**

N = 853211.19  
E = 8785459.03

**COMPASS DECLINATION:** 15° East

**SURVEYORS' SEAL:**

**FIRM:** HDJ Design Group  
5 N. Colville, Suite 200  
Walla Walla WA 99362

**WITNESSES:** Joseph R Latimer  
Cory A. West

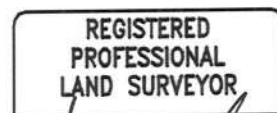

*Greg E. Flowers*

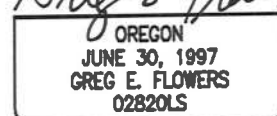

RENEWS 12/31/15

06/29/2015