

**OREGON CORNER RESTORATION FORM**

**COUNTY:** Umatilla    **DATE:** 6/24/2014

**CORNER DESIGNATION:**

Z-5, Section Corner common to Sections 31 and 32 Township 6 North, Range 37 East and Sections 6 and 5, Township 5 North, Range 37E, W.M.

**PREVIOUS RENEWALS/SURVEYS ETC:**

Originally surveyed by William H. Odell and William S. Lewis, Deputy Surveyors, Contract No. 110, dated February 7, 1865. Their notes state "Set post for Sections 31, 32, 5 & 6 on a side hill facing the west, deposited marked stone, dug pits and raised mound as per instructions."

**MOUNUMENT AND ACCESSORIES FOUND:**

Found well established old fence corner with fences running east, west, and south and a line of ancient rock jacks running N. 20° E., from the fence corner. I accepted this as the best evidence of the corner location.

**MOUNUMENT MARKING DETAIL:**

S31|S32 T6N  
S6|S5 R37E  
2014 T5N  
LS 02820

**MOUNUMENT AND ACCESSORIES SET:**

At the fence intersection, set a 1½" x 30" galvanized iron pipe with a 2½" brass cap stamped as Corner common to Sections 31 and 32 Township 6 North, Range 37 East and Sections 6 and 5, Township 5 North, Range 37E from which:

- Set a 5/8" iron rebar with yellow plastic cap marked "TLS-HDJ" bears N76°W, 28.60 feet.
- Set a 5/8" iron rebar with yellow plastic cap marked "TLS-HDJ" bears N34°E, 15.45 feet.
- Set a 5/8" iron rebar with yellow plastic cap marked "TLS-HDJ" bears S10°E, 18.90 feet.
- Set a 5/8" iron rebar with yellow plastic cap marked "TLS-HDJ" bears S14°W, 25.90 feet.

**LOCATION AND COMMENTS:**

Bearings taken with Silva hand compass and distances measured with a steel tape.

**OREGON STATE PLANE COORDINATE, North Zone, NAD 83(91), International Feet:**

N = 839993.68  
E = 8780572.53

**COMPASS DECLINATION:** 15° East

**SURVEYORS' SEAL:**

**FIRM:** HDJ Design Group

5 N. Colville, Suite 200  
Walla Walla WA 99362

**WITNESSES:** Thomas J. Boshart  
Felipe G. Hernandez

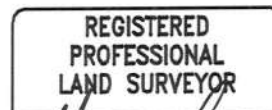

*Greg E. Flowers*

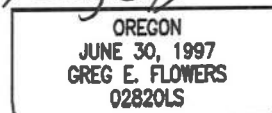

RENEWS 12/31/15

*06/29/2015*