

Index

File No. N 13

**CORNER RECORD (SEARCH)**

(Ref. FSM 7151.4)

Tract or  
Survey No. \_\_\_\_\_

Cor.  
No. \_\_\_\_\_

T 6N R. 38E

R.D. Walla Walla County Umatilla

Merid. Willamette

N.F. Umatilla State Oregon

**CORNER DIAGRAM**

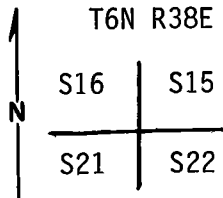

**DESCRIBE CORNER MONUMENT FOUND**

Found 3" BLM brass cap protruding 4" above ground. Stamped "1991"

**DESCRIBE BEARING TREES OR OTHER OFFICIAL ACCESSORIES FOUND**

- 1) Found 22" scribed Pine with 54-3 reading T6N R38E Sec. 22 N 2 3/4°W 48½ lks. RJ 7/91
- 2) Found 14" scribed Pine with 54-3 sign reading T6N R38 E Sec. 21, N 65 3/4 E 165½ lks. RJ 7/91
- 3) Found 11" scribed Pine with 54-3 reading T6 N R 38 E Sec. 16, S 36½° E 201lks, Rj 7/91

**PHOTO IDENTIFICATION DATA**

Photo No. \_\_\_\_\_  
 Filed At. \_\_\_\_\_  
 Object Ident. \_\_\_\_\_  
 Ident. By \_\_\_\_\_

**PLANE COORDINATE POSITION DATA**

State \_\_\_\_\_ Zone \_\_\_\_\_  
 X \_\_\_\_\_  
 Y \_\_\_\_\_  
 Estab. By \_\_\_\_\_

**DESCRIBE CORNER LOCATION RELATIVE TO NEAR-BY FEATURES, ALSO HOW TO REACH CORNER**

Head east ½ mile on Mill Creek Road from Road 65. Then head north 1000' to corner. Corner lies 250' above fence in open ground.

Signature

Title

Division

Headquarters

Date

FS-7100-52 (3/68)

PAUL TOMKINS

PLS 2360

7/92

**CORNER RECORD (PERPETUATION)**

**MONUMENT: DESCRIBE NEW MONUMENT SET, OR WORK DONE TO PRESERVE EXISTING MONUMENT**

**ACCESSORIES : DESCRIBE NEW BT'S WITNESS OBJECTS ETC. ESTABLISHED; OR WORK DONE TO PRESERVE EXISTING EVIDENCE**

Work Done By \_\_\_\_\_ Title \_\_\_\_\_ Date \_\_\_\_\_ State Registration No. \_\_\_\_\_  
or Agency \_\_\_\_\_

Certified Cor. Record Prepared ? Yes (No) Filed At: \_\_\_\_\_ Date \_\_\_\_\_

**REMARKS**

Index File No. N 13 T. 6N R. 38E M. W.M. Tract or Surv. No. Cor.

USDA-FOREST SERVICE

Index  
File No. N-13

CORNER RECORD (SEARCH)

(Ref. FSM 7151.4)

Tract or  
Survey No. \_\_\_\_\_  
Cor.  
No. \_\_\_\_\_

T 6N R. 38E R.D. WALLA WALLA County UMATILLA

Merid. WILLAMETTE N.F. UMATILLA State OREGON

CORNER DIAGRAM

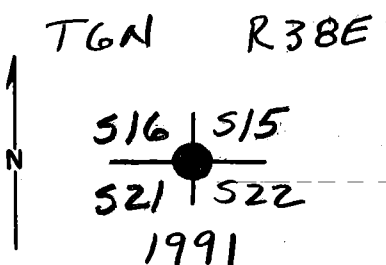

DESCRIBE CORNER MONUMENT FOUND

SET BRASS CAPPED STEEL PIPE BY SURVEY BY BLM.

2

DESCRIBE BEARING TREES OR OTHER OFFICIAL ACCESSORIES FOUND

3

DESCRIBE CORNER LOCATION RELATIVE TO NEAR-BY FEATURES, ALSO HOW TO REACH CORNER

PHOTO IDENTIFICATION DATA

Photo No. \_\_\_\_\_  
Filed At. \_\_\_\_\_  
Object Ident. \_\_\_\_\_  
Ident. By \_\_\_\_\_  
*Signature*

6

7

PLANE COORDINATE POSITION DATA

State \_\_\_\_\_ Zone \_\_\_\_\_  
X \_\_\_\_\_  
Y \_\_\_\_\_  
Estab. By \_\_\_\_\_  
*Agency*

8

Signature

Title

Division

Headquarters

Date

1991

FS-7100-52 (3/68)

4

5

**CORNER RECORD (PERPETUATION)**

**MONUMENT: DESCRIBE NEW MONUMENT SET, OR WORK DONE TO PRESERVE EXISTING MONUMENT**

**ACCESSORIES : DESCRIBE NEW BT'S WITNESS OBJECTS ETC. ESTABLISHED, OR WORK DONE TO PRESERVE EXISTING EVIDENCE**

**Work Done By** \_\_\_\_\_ **Title** \_\_\_\_\_ **Date** \_\_\_\_\_ **State Registration No. or Agency** \_\_\_\_\_

**Certified Cor. Record Prepared ?** Yes No **Filed At:** \_\_\_\_\_ **Date** \_\_\_\_\_

**REMARKS**

**Index File No.** T. R. M. **Tract or Surv. No.** **Cor.**

LAND CORNER RECORD

LL 5680-2 8

1. T 6N R 38E No. N=13 Cor. Sec. Mer. Will State Oregon (Rectangular) N. F. Umatilla Dist. Walla Walla

2. Corner Status

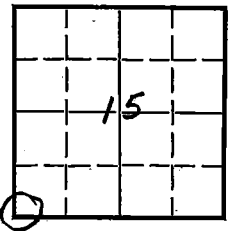

3. Original Description \_\_\_\_\_ Vol. \_\_\_\_\_ Page \_\_\_\_\_ Where Recorded \_\_\_\_\_

4. Description of Corners:

7. Photo Identification

Photo No. \_\_\_\_\_  
Ident. By: \_\_\_\_\_

8. Plane Coordinate Position Data

State \_\_\_\_\_ Zone \_\_\_\_\_  
X \_\_\_\_\_  
Y \_\_\_\_\_  
Estab. By \_\_\_\_\_  
Field Book No. \_\_\_\_\_  
Where Filed \_\_\_\_\_

9. Evaluation

Authentic \_\_\_\_\_  
Needs Verif. \_\_\_\_\_ Monument No  
Re-estab. \_\_\_\_\_ Survey X  
Land Status \_\_\_\_\_

5. Investigation Notes: From a sec. line mrk. on Mill Cr. Rd. which indicates the cor 16 | 15 lay 450' North of said mrk. Followed tree blazes to 21 | 22 E.W. fence 3 strand barb/wire 190<sup>feet</sup> of road. No blazes were found N of fence. At 450' No. made search for old cor. found no cor. or B.T.

6. Signed D. B. Baker Title Eng. Tech. Date 9-6-63 PK

PERPETUATION RECORD

10. Monument:

11. Accessories

12. Set By

Title

License

Agency

Date

13. Recorded By

(Agency)

Field Book

Page

Volume

Page

(Date)

(City)

(County)

(State)

14. Remarks:

N-13