

Index  
File No. 7-25

**CORNER RECORD (SEARCH)**

(Ref. FSM 7151.4)

Tract or  
Survey No. \_\_\_\_\_ Cor.  
No. \_\_\_\_\_

T 6N R. 38E R.D. Walla Walla County Umatilla  
Merid. Willamette N.F. Umatilla State Oregon

**CORNER DIAGRAM**

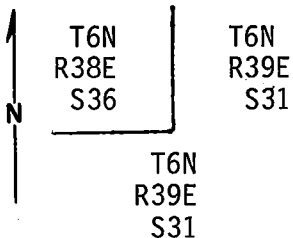

**DESCRIBE CORNER MONUMENT FOUND**

Found a 3 in. G.L.O. brass cap on 3 in. pipe set in 1932.

**DESCRIBE BEARING TREES OR OTHER OFFICIAL ACCESSORIES FOUND**

None found.

**PHOTO IDENTIFICATION DATA**

Photo No. \_\_\_\_\_  
Filed At. \_\_\_\_\_  
Object Ident. \_\_\_\_\_  
Ident. By \_\_\_\_\_  
*Signature*

**DESCRIBE CORNER LOCATION RELATIVE TO NEAR-BY FEATURES, ALSO HOW TO REACH CORNER**

Head east  $\frac{1}{2}$  mile on Road 65 from intersection with Road 40 to draw. Head down east side of draw 500 ft to corner.

**PLANE COORDINATE POSITION DATA**

State \_\_\_\_\_ Zone \_\_\_\_\_  
X \_\_\_\_\_  
Y \_\_\_\_\_  
Estab. By \_\_\_\_\_  
*Agency*

Signature

Title

Division

Headquarters

Date

FS-7100-52 (3/68)

**CORNER RECORD (PERPETUATION)**

**MONUMENT: DESCRIBE NEW MONUMENT SET, OR WORK DONE TO PRESERVE EXISTING MONUMENT**

Cleared away underbrush.

**ACCESSORIES : DESCRIBE NEW BT'S WITNESS OBJECTS ETC. ESTABLISHED, OR WORK DONE TO PRESERVE EXISTING EVIDENCE**

- 1) Scribed 6 in. Fir T6N R39 E S31; 54-3 reads S32½ W 50.5' 6/92 PLS 2360
- 2) Scribed 23 in. Fir T6N R39 E S31; 54-3 reads N 43 W 38.4' 6/92 PLS 2360
- 3) Scribed 22 in. Spruce T6N R39 E S 31; 54-3 reads N 4½ E 100.8' 6/92 PLS 2360
- 4) Scribed 21 in. Spruce T6N R38 E S36; 54-3 reads S 59 E 56.3' 6/92 PLS 2360

All trees have red band 2nd 54-9

Work Done By P. Tomkins Title PLS Date 7/92 State Registration No. OR 2360  
or Agency

Certified Cor. Record Prepared ? (Yes)  No  Filed At: \_\_\_\_\_ Date \_\_\_\_\_

REMARKS

Index File No. Z25 T. 6N R. 38E M. W.M. Tract or Surv. No. \_\_\_\_\_ Cor. \_\_\_\_\_

USDA-FOREST SERVICE

Index File No. 2-25

CORNER RECORD (SEARCH)

(Ref. FSM 7151.4)

Tract or Survey No. \_\_\_\_\_

Cor. No. \_\_\_\_\_

T 6N R. 38E

R.D. WALLA WALLA County UMATILLA

Merid. WILLAMETTE

N.F. UMATILLA State OREGON

CORNER DIAGRAM

DESCRIBE CORNER MONUMENT FOUND

BRASS CAPPED IRON PIPE FOUND BY BLM

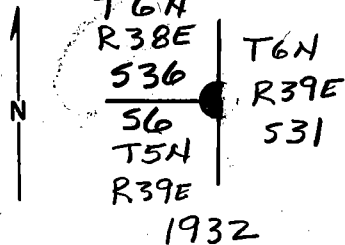

DESCRIBE BEARING TREES OR OTHER OFFICIAL ACCESSORIES FOUND

PHOTO IDENTIFICATION DATA

Photo No. \_\_\_\_\_  
 Filed At. \_\_\_\_\_  
 Object Ident. \_\_\_\_\_  
 Ident. By \_\_\_\_\_  
 Signature \_\_\_\_\_

DESCRIBE CORNER LOCATION RELATIVE TO NEAR-BY FEATURES, ALSO HOW TO REACH CORNER

PLANE COORDINATE POSITION DATA

State \_\_\_\_\_ Zone \_\_\_\_\_  
 X \_\_\_\_\_  
 Y \_\_\_\_\_  
 Estab. By \_\_\_\_\_  
 Agency \_\_\_\_\_

Signature

Title

Division

Headquarters

Date

1990

FS-7100-52 (3/68)

**CORNER RECORD (PERPETUATION)**

**MONUMENT: DESCRIBE NEW MONUMENT SET, OR WORK DONE TO PRESERVE EXISTING MONUMENT**

**ACCESSORIES : DESCRIBE NEW BT's WITNESS OBJECTS ETC. ESTABLISHED, OR WORK DONE TO PRESERVE EXISTING EVIDENCE**

9

10

Work Done By \_\_\_\_\_ Title \_\_\_\_\_ Date \_\_\_\_\_ State Registration No. or Agency \_\_\_\_\_

Certified Cor. Record Prepared ? Yes No Filed At: \_\_\_\_\_ Date \_\_\_\_\_

11

**REMARKS**

12

Index File No. T. R. M. Tract or Surv. No. Cor. \_\_\_\_\_

13

Index File No. Z-25  
 T 6 N. R. 38 E.  
 Merid. WM

**CORNER RECORD (SEARCH)**  
 (Ref. FSM 7151.4)

Tract or Survey No. \_\_\_\_\_  
 Cor. Sec. and No. 18 Twnshp.

R.D. Walla Walla County Umatilla  
 N.F. Umatilla State Oregon

CORNER DIAGRAM

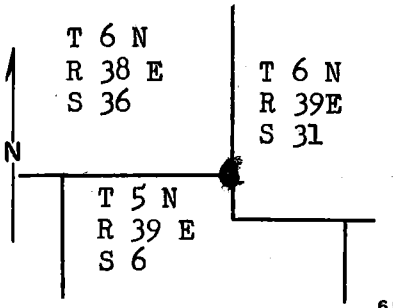

DESCRIBE CORNER MONUMENT FOUND

3" Iron pipe with brass cap  
 Height above ground: 6"  
 Conditions: Undisturbed  
 Markings: T. 6 N., R. 38 E., S. 36; T. 6 N., R. 39 E., S. 31;  
 T. 6 N., R. 39 E., S. 31 1922

DESCRIBE BEARING TREES OR OTHER OFFICIAL ACCESSORIES FOUND

Bearing tree grown over, marked with U.S. BT tag → 56?  
 Cross referenced: T. 5 N., R. 39 E. A-3½  
 T. 6 N., R. 39 E. Y½-1

PHOTO IDENTIFICATION DATA

Photo No. \_\_\_\_\_  
 Filed At. \_\_\_\_\_  
 Object Ident. \_\_\_\_\_  
 Ident. By \_\_\_\_\_  
*Signature*

DESCRIBE CORNER LOCATION RELATIVE TO NEAR-BY FEATURES, ALSO HOW TO REACH CORNER

Corner located on steep north slope in edge of alder patch.  
 Corner is approximately 160 feet down ridge from section corner T. 6 N., R. 39 E., S. 31.  
 (See T. 6 N., R. 39 E. Z-1)

PLANE COORDINATE POSITION DATA

State \_\_\_\_\_ Zone \_\_\_\_\_  
 X \_\_\_\_\_  
 Y \_\_\_\_\_  
 Estab. By \_\_\_\_\_  
*Agency*

Signature  
 M. Gerking

Title  
 Surv. Aid

Division  
 Engr.

Headquarters  
 Walla Walla

Date  
 11-1-67

7100-52 (3/68)

18  
2  
3  
4  
5

CORNER RECORD (PERPETUATION)

MONUMENT: DESCRIBE NEW MONUMENT SET, OR WORK DONE TO PRESERVE EXISTING MONUMENT

ACCESSORIES : DESCRIBE NEW BT'S WITNESS OBJECTS ETC. ESTABLISHED, OR WORK DONE TO PRESERVE EXISTING EVIDENCE

Work Done By \_\_\_\_\_ Title \_\_\_\_\_ Date \_\_\_\_\_ State Registration No. or Agency \_\_\_\_\_  
Certified Cor. Record Prepared ? Yes No Filed At: \_\_\_\_\_ Date \_\_\_\_\_

REMARKS

Index File No. 2-25 R. M. Tract or Surv. No. Cor. \_\_\_\_\_