

LAND CORNER RECORD

5680-2

1. T. 6S R. 29E No. A-25 Cor. Sec. Mer. W. State Oregon (Rectangular) N. F. Umatilla Dist. Ukiah 2

2. Corner Status

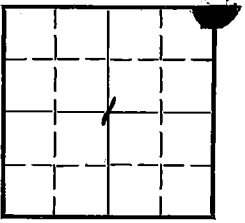

3. Original Description yes Vol. _____ Page 145 Where Recorded _____

4. Description of Corners: Corner is a post from which a:
Pine 18" Brs. N. 18°E. 132 lks.
Pine 10" Brs. S. 18°W. 21 lks
Pine 12" Brs. S. 77°E. 132 lks

see mon. file, Brass Cup

7. Photo Identification

Photo No. EBI 7-54
Ident. By: KJ

5. Investigation Notes: Cor. post gone, Sec. 6 B.T. 18 1/2" vigorous.
Painted red ring placed form 54-23
Sec. 36 B.T. 20" vigorous painted red ring and placed form 54-3.
Sec. 1 B.T. down-scribing visible on all trees. Fence attached to Sec. 6 and Sec 1 B.T. to reach corner from Divided Well Drive. 1 1/2 mile south on S. 415 thence west on road adjacent to fence for one mile to corner. Road bows away from fence at corner.

8. Plane Coordinate Position Data

State _____ Zone _____
X _____
Y _____
Estab. By _____
Field Book No. _____
Where Filed _____

9. Evaluation

Authentic _____
Needs Verif. _____ Monument No
Re-estab. X Survey _____
Land Status _____

6. Signed L.B. Brunkow Title Survey Tech. Date 6-1-65

PERPETUATION RECORD

10. Monument:

11. Accessories

Field Book _____ Page _____

12. Set By _____ Title _____
License _____ Agency _____ Date _____

13. Recorded By _____ Volume _____ Page _____
(Agency)
(Date) (City) (County) (State)

14. Remarks:

A-25

Index
File No. A-1

CORNER RECORD (SEARCH)
(Ref. FSM 7151.4)

Tract or
Survey No. _____ Cor. No. A-1

T 6S R. 30E
Merid. W11

R.D. VK19h County Morrow-Umatilla Co.
N.F. Umatilla State Oregon Line

CORNER DIAGRAM

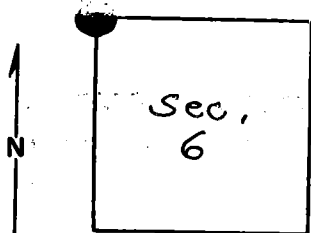

DESCRIBE CORNER MONUMENT FOUND

Brass Cap monument.
see A-25, T6S, R29E, monumentation file.

DESCRIBE BEARING TREES OR OTHER OFFICIAL ACCESSORIES FOUND

PHOTO IDENTIFICATION DATA

Photo No. _____
Filed At. _____
Object Ident. _____
Ident. By _____
Signature

DESCRIBE CORNER LOCATION RELATIVE TO NEAR-BY FEATURES, ALSO HOW TO REACH CORNER

PLANE COORDINATE POSITION DATA

State _____ Zone _____
X _____
Y _____
Estab. By _____
Agency

Signature
T. Hollamon

Title _____ Division _____ Headquarters _____

Date
1/75

CORNER RECORD (PERPETUATION)

MONUMENT: DESCRIBE NEW MONUMENT SET, OR WORK DONE TO PRESERVE EXISTING MONUMENT

9

ACCESSORIES: DESCRIBE NEW BT'S WITNESS OBJECTS ETC. ESTABLISHED, OR WORK DONE TO PRESERVE EXISTING EVIDENCE

10

Work Done By _____ Title _____ Date _____ State Registration No. or Agency _____

Certified Cor. Record Prepared? Yes No Filed At: _____ Date _____

REMARKS

12

Index File No. T. R. M. Tract or Surv. No. Cor. 13