

LAND CORNER RECORD

5680-2

1. T. 6S R. 29E No. V-25 Cor. Sec. Mer. W State Oregon (Rectangular) N. F. Umatilla Dist. Ukiah 44

2. Corner Status

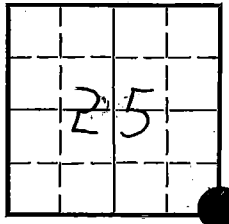

3. Original Description _____ Vol. _____ Page 110 Where Recorded BIM-Portland

4. Description of Corners: Corner is a post from which:
 a 27" Fir Brs. N. 61°30' W. 32 lks.
 a 20" Pine Brs. S. 29°E. 29 lks.
 a 30" Pine Brs. S. 34°W. 30 lks.
 a 10" Fir Brs. N. 31°E. 59 lks.

*Brass Cap.
See mon. file*

7. Photo Identification
 Photo No. EBI 7-49
 Ident. By: KRJ

5. Investigation Notes:
 Corner post gone, 1"x4" board placed at approx. corner.
 Sec. 25 B.T. 43" Douglas-fir, vigorous, painted with red stripe, placed form 54-3.
 Sec. 30 B.T. 24" Douglas-fir, vigorous, painted with red stripe, placed form 54-3.
 Corner is just off road that goes up Stony Cr.
 Sec. 36 and 31 B.T.'s gone.

8. Plane Coordinate Position Data
 State _____ Zone _____
 X _____
 Y _____
 Estab. By _____
 Field Book No. _____
 Where Filed _____

9. Evaluation
 Authentic _____
 Needs Verif. _____ Monument No
 Re-estab. X Survey _____
 Land Status Public Domain

6. Signed K.R. Johnson Title Forester Date 6-14-65

PERPETUATION RECORD

10. Monument:

11. Accessories

Field Book _____ Page _____

12. Set By _____ Title _____

13. Recorded By _____ Volume _____ Page _____

(Agency)

License _____ Agency _____ Date _____

(Date) _____ (City) _____ (County) _____ (State) _____

14. Remarks:

V-25

Index
File No. V-1

CORNER RECORD (SEARCH)

(Ref. FSM 7151.4)

Tract or Survey No. _____
Cor. No. V-1

T 6S R. 30E

R.D. VK19h County Morrow - Umatilla Co. Linc.

Merid. W11

N.F. Umatilla State Oregon

CORNER DIAGRAM

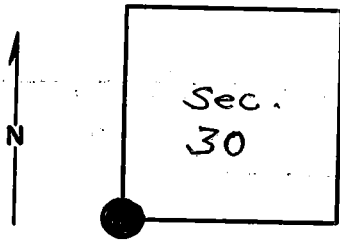

DESCRIBE CORNER MONUMENT FOUND

Brass cap monument.
See V-25, T6S, R29E monumentation file.

DESCRIBE BEARING TREES OR OTHER OFFICIAL ACCESSORIES FOUND

PHOTO IDENTIFICATION DATA

Photo No. _____
Filed At. _____
Object Ident. _____
Ident. By _____
Signature

PLANE COORDINATE POSITION DATA

State _____ Zone _____
X _____
Y _____
Estab. By _____
Agency

DESCRIBE CORNER LOCATION RELATIVE TO NEAR-BY FEATURES, ALSO HOW TO REACH CORNER

Signature

T. Holloman

Title

Division

Headquarters

Date

1/75

7100-52-(3/68)

3

CORNER RECORD (PERPETUATION)

MONUMENT : DESCRIBE NEW MONUMENT SET, OR WORK DONE TO PRESERVE EXISTING MONUMENT

ACCESSORIES : DESCRIBE NEW BT's WITNESS OBJECTS ETC. ESTABLISHED, OR WORK DONE TO PRESERVE EXISTING EVIDENCE

9

Work Done By _____ Title _____ Date _____ State Registration No. _____
or Agency _____

Certified Cor. Record Prepared ? Yes No Filed At: _____ Date _____

10

REMARKS

Index File No. T. R. M. Tract or Surv. No. Cor.

11