

LAND CORNER RECORD

LL

5680-2

(Rectangular)

1. T 6S R 29E No. E-25 Cor. Sec. Mer. W State Oregon N. F. Umatilla Dist. Ukiah 11

2. Corner Status

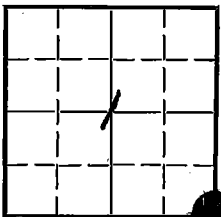
3. Original Description _____ Vol. _____ Page 144 Where Recorded _____

4. Description of Corners: Corner is a post from which:

a 18" Pine Brs. S. 37°E. 10 lks.

a 30" Pine Brs. S. 55° W. 70 lks.

a 40" Pine Brs. N. 67° W. 50 lks.

a 20" Pine Brs. N. 61° E. 58 lks.

● see mon. file,
Brass Cap

5. Investigation Notes:

Evidence of pile of rocks at corner.

Sec. 1, T6S, R29E, B.T. 34", poor vigor; painted red stripe around tree.

Sec. 6, T.6S, R30E., B.T. 16½" ^D and b.h. medium vigor, painted red stripe around tree and tagged form 54-3 on.

Sec. 7 T6S, R.30E. B.T. and Sec. 12 T6S, R.29E. B.T. are missing. Corner is 360' S. of road S-415 approx. 3 miles S. of Divided Wells. Sign board present on road

Smaller than original.

7. Photo Identification

Photo No. EBI 7-54Ident. By: KRJ

8. Plane Coordinate Position Data

State _____ Zone _____

X _____

Y _____

Estab. By _____

Field Book No. _____

Where Filed _____

9. Evaluation

Authentic _____

Needs Verif. _____ Monument NoRe-estab. X Survey _____Land Status Public Domain6. Signed K.R. Johnson Title Forester Date 6-1-65

PERPETUATION RECORD

10. Monument:

11. Accessories

Field Book _____ Page _____

12. Set By _____ Title _____

13. Recorded By: _____ Volume _____ Page _____

(Agency)

License _____ Agency _____ Date _____

(Date) (City) (County) (State)

14. Remarks:

Index
 File No. E-1
 T 6S R. 30E R.D. Ukiah County Morrow - Umatilla Co. Line
 Merid. Wil. N.F. Umatilla State Oregon Cor. No. E-1

CORNER RECORD (SEARCH)

(Ref. FSM 7151.4)

Tract or Survey No. _____

Cor. No. E-1

CORNER DIAGRAM

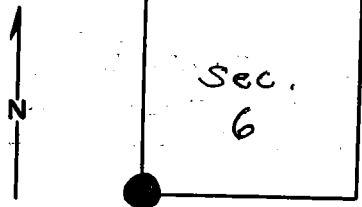

DESCRIBE CORNER MONUMENT FOUND

Brass cap monument.
 Sec E-25, T6S, R29E, monumentation file.

DESCRIBE BEARING TREES OR OTHER OFFICIAL ACCESSORIES FOUND

PHOTO IDENTIFICATION DATA

Photo No. _____
 Filed At. _____
 Object Ident. _____
 Ident. By _____
 Signature _____

PLANE COORDINATE POSITION DATA

State _____ Zone _____
 X _____
 Y _____
 Estab. By _____
 Agency _____

DESCRIBE CORNER LOCATION RELATIVE TO NEAR-BY FEATURES, ALSO HOW TO REACH CORNER

Signature

T. Hollamon

Title

Division

Headquarters

Date

1/75

7100-52-(3/68)

CORNER RECORD (PERPETUATION)

MONUMENT: DESCRIBE NEW MONUMENT SET, OR WORK DONE TO PRESERVE EXISTING MONUMENT

ACCESSORIES : DESCRIBE NEW BT's WITNESS OBJECTS ETC. ESTABLISHED, OR WORK DONE TO PRESERVE EXISTING EVIDENCE

Work Done By _____ Title _____ Date _____ State Registration No. _____
or Agency _____
Certified Cor. Record Prepared ? Yes No Filed At: _____ Date _____

REMARKS

Index File No. T. R. M. Tract or Surv. No. Cor.