

Index
 File No. A-5
 T 6S R. 31E
 Merid. W.M.

CORNER RECORD (SEARCH)
 (Ref. FSM 7151.4)

Tract or
 Survey No. _____ Cor. No. _____

R.D. Ukiah County Umatilla
 N.F. Umatilla State Oregon

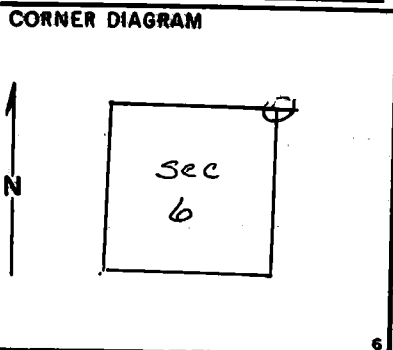

DESCRIBE CORNER MONUMENT FOUND

None.

DESCRIBE BEARING TREES OR OTHER OFFICIAL ACCESSORIES FOUND

Made careful search but found no reliable evidence. Only one BT was originally established. There is a portion of a tree trunk with stump which has rolled down hill from the approx location where BT should be. It may be the BT. It has been burned some and weathered smooth until no scribing could remain if it were the BT.

PHOTO IDENTIFICATION DATA

Photo No. _____
 Filed At. _____
 Object Ident. _____
 Ident. By _____
Signature

DESCRIBE CORNER LOCATION RELATIVE TO NEAR-BY FEATURES, ALSO HOW TO REACH CORNER

A brass capped monument exists approx. 210' west. It is corner to Sec. 31, T5S, R31E and Sec. 36, T5S, R30E. (In other words the North-South township line has nearly one mile offset on the 1st standard parallel at this point). ✓

PLANE COORDINATE POSITION DATA

State _____ Zone _____
 X _____
 Y _____
 Estab. By _____
Agency

Signature
T. Hollamon

Title
Eng Tech

Division _____

Headquarters _____

Date
10/29/76

7100-52-(3/68)

CORNER RECORD (PERPETUATION)

MONUMENT: DESCRIBE NEW MONUMENT SET, OR WORK DONE TO PRESERVE EXISTING MONUMENT

9

ACCESSORIES : DESCRIBE NEW BT'S WITNESS OBJECTS ETC. ESTABLISHED, OR WORK DONE TO PRESERVE EXISTING EVIDENCE

10

Work Done By _____ Title _____ Date _____ State Registration No. or Agency _____

Certified Cor. Record Prepared ? Yes No Filed At: _____ Date _____

11

REMARKS

12

Index File No. T. R. M. Tract or Surv. No. Cor. _____

13