

USDA-FOREST SERVICE

Index File No. N-3

CORNER RECORD (SEARCH)

(Ref. FSM 7151.4)

Tract or Survey No. _____ Cor. No. _____

T 6S R. 31E R.D. NORTH FORK JOHN DAY County UMATILLA

Merid. WILLAMETTE N.F. UMATILLA State OREGON

CORNER DIAGRAM

T6S R31E

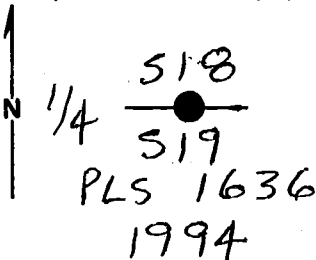

DESCRIBE CORNER MONUMENT FOUND

NONE

DESCRIBE BEARING TREES OR OTHER OFFICIAL ACCESSORIES FOUND

28" SAWN FIR STUMP BEARS SOUTH, 25.74'
I OPEN & FIND SCRIBES.

PHOTO IDENTIFICATION DATA

Photo No. _____
Filed At. _____
Object Ident. _____
Ident. By _____
Signature

DESCRIBE CORNER LOCATION RELATIVE TO NEAR-BY FEATURES, ALSO HOW TO REACH CORNER

20' WEST OF A LOGGING ROAD & 2'
EAST OF A N-S FENCE.

PLANE COORDINATE POSITION DATA

State _____ Zone _____
X _____
Y _____
Etab. By _____
Agency

Signature Wennis L. Gaylord Title _____ Division PLS 1636 Headquarters SO Date 6-14-94 FS-7100-52 (3/68)

CORNER RECORD (PERPETUATION)

MONUMENT: DESCRIBE NEW MONUMENT SET, OR WORK DONE TO PRESERVE EXISTING MONUMENT

SET 2 1/2" x 30" ALUM PIPE 16" INTO GROUND. 3/4" CAP IS MARKED AS SHOWN IN DIAGRAM ON REVERSE.
BUILT A M.O.S. AROUND PIPE.

9

ACCESSORIES: DESCRIBE NEW BT'S WITNESS OBJECTS ETC. ESTABLISHED, OR WORK DONE TO PRESERVE EXISTING EVIDENCE

20" POND. PINE N 33° W, 26 ft. SCRIBED "1/4 S18 BT"
10" POND. PINE S 12° 45' W, 98 ft SCRIBED "1/4 S19 BT"
18" DOUG-FIR S 27° 30' E, 57 ft. SCRIBED "1/4 S19 BT"
19" POND. PINE N 60° E, 80 ft. SCRIBED "1/4 S18 BT"

10

Work Done By D. GAYLORD Title PLS Date 6-14-92 State Registration No. OR 1636
or Agency

Certified Cor. Record Prepared? Yes No Filed At: UMATILLA Co., SURVEYOR Date 6-17-1994

REMARKS
IRON ROD SET BY ROY GAYLORD, "PLS 1875" BEARS S 54° 30' E,
35.0
BOULDER, 3' x 4 1/2' x 2 1/3'; "X" BEARS S 71° 30' E, 50 ft.

12

Index File No.	T.	R.	M.	Tract or Surv. No.	Cor.
N-3	65	31E	WILL		13

USDA-FOREST SERVICE

Index
File No. N-3

CORNER RECORD (SEARCH)

(Ref. FSM 7151.4)

Tract or
Survey No. _____ No. _____

T 6S R. 31E

R.D. Ukiah County Umatilla

Merid. Willamette

N.F. Umatilla State Oregon

CORNER DIAGRAM

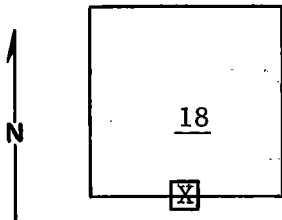

DESCRIBE CORNER MONUMENT FOUND

None

2

DESCRIBE BEARING TREES OR OTHER OFFICIAL ACCESSORIES FOUND

24" x 3' high fir stump chopped into on North side, faint scribe marks visible inside. In North South fence line,

This is Pilot Rock Lbr. location posted on fence, 20' north of the bearing tree stump. It is approx. 80' west of creek.

3

DESCRIBE CORNER LOCATION RELATIVE TO NEAR-BY FEATURES, ALSO HOW TO REACH CORNER

PHOTO IDENTIFICATION DATA

Photo No. _____

Filed At. _____

Object Ident. _____

Ident. By _____

Signature _____

7

PLANE COORDINATE POSITION DATA

State _____ Zone _____

X _____

Y _____

Estab. By _____

Agency _____

8

Signature
Moore, Bill

Title
Eng, Tech,

Division

Headquarters

Date

5/78

7100-52-(3/68)

5

CORNER RECORD (PERPETUATION)

MONUMENT: DESCRIBE NEW MONUMENT SET, OR WORK DONE TO PRESERVE EXISTING MONUMENT

9

ACCESSORIES: DESCRIBE NEW BT'S WITNESS OBJECTS ETC. ESTABLISHED, OR WORK DONE TO PRESERVE EXISTING EVIDENCE

10

Work Done By _____ Title _____ Date _____ State Registration No. or Agency _____

Certified Cor. Record Prepared? Yes No Filed At: _____ Date _____

11

REMARKS

12

Index File No. T. R. M. Tract or Surv. No. Cor. _____

13