

CERTIFIED RECORD OF LAND CORNER MONUMENTATION

R - 5

History of original corner establishment:

This corner was originally set by Rufus S. Moore on July 4, 1881 under his contract number 382 as follows:

Set a fir post for the corner of sections 19, 20, 29 & 30, from which:

- A 34" Y. Pine bears N19°E, 88 links (58.08 feet).
A 30" Y. Pine bears N40°W, 14 links (9.24 feet).
A 15" Y. Pine bears S21°W, 107 links (70.62 feet).
A 22" Y. Pine bears S32°E, 180 links (118.80 feet).

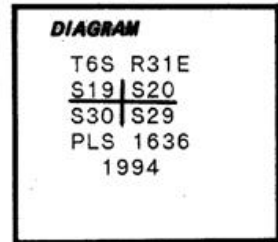

Description of corner evidence found:

Original 30" Y. Pine is a live 30" Ponderosa Pine with scribes "6SR31E" visible on upper blaze, lower blaze is healed over. Bears N40°W, 9.24 feet.

Original 22" Y. Pine is down and decayed. I find scribes on the decayed log. Root hole bears S35°E, 118.80 feet.

Description of monument and accessories I established to perpetuate the original location of this corner:

At the corner point determined by reference to the original remaining bearing tree evidence, set a 2 1/2" x 30" aluminum pipe 18" into the ground in a mound of stones. A 3 1/4 inch aluminum cap attached is marked as shown in the diagram above, from which:

- A 18" Ponderosa Pine bears N55°45'E, 128.6 feet scribed "T6S R31E S20 BT"
A 15" Douglas-fir bears S7°30'E, 74.7 feet scribed "T6S R31E S29 BT".
A 12" Douglas-fir bears S33°W, 62.8 feet scribed "T6S R31E S30 BT".

The three new bearing trees have a 3/4" brass washer, marked "PLS 1636", nailed flush to the lower blaze. The original bearing tree has a 3/4" brass washer, marked "PLS 1636", nailed flush to the face of the upper blaze. All four bearing trees have a sign 54-3, Bearing Tree, nailed above the blazes and a sign 54-9, Land Survey Monument, nailed to the back of the tree.

I hereby certify the above corner point was perpetuated as hereon described on June 14, 1994. Magnetic declination: 20°E.

NAD1983 Geographic Position (+ or - 2 to 5 meters):
Latitude 45-01-30.93 N
Longitude 119-01-22.45 W

Witness: Rachelle Fletcher

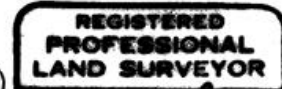

Dennis L. Gaylord (handwritten signature)

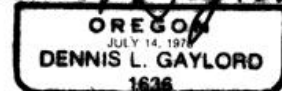

Office of COUNTY SURVEYOR County of UMATILLA State of OREGON, I hereby certify that the within instrument was filed in this office for record on the... day of..., 19...

(COUNTY OFFICIAL) by (DEPUTY)

RECEIVED BY

Umatilla County Surveyor OPO-798-276

Date 6-94

Rec'd By KR

No. 94-68-R