

USDA-FOREST SERVICE

Index File No. Z-21

CORNER RECORD (SEARCH)

(Ref. FSM 7151.4)

Tract or Survey No. Sec. 35 Cor. No. SE cor

T 6 S R. 31 E

R.D. DALE County UMATILLA & GRANT

Merid. WILLAMETTE

N.F. UMATILLA State OREGON

CORNER DIAGRAM

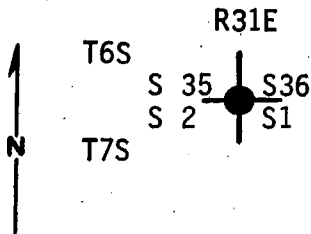

DESCRIBE CORNER MONUMENT FOUND

Found 2" Iron Pipe and 1/2" Iron Pipe in stone mound, with brass cap marked:

T6S R31E
S35 | S36
S2 | S1
T7S
OPLS 699

1974

2

DESCRIBE BEARING TREES OR OTHER OFFICIAL ACCESSORIES FOUND

Original BT's: 22" D. Fir bears N57°E 38.3 ft., in good condition
The original NW BT is gone, 24" D. Fir bears S41°W 41.6 ft., in good condition, 28" P. Pine bears S67°E 49.5 ft., in good condition, BT marked by LS 699; 12" P. Pine bears N68°W 60.3 ft., scribing S35 R31E T6S BT" visible.

PHOTO IDENTIFICATION DATA

Photo No. _____
Filed At. _____
Object Ident. _____
Ident. By _____
Signature

7

DESCRIBE CORNER LOCATION RELATIVE TO NEAR-BY FEATURES, ALSO HOW TO REACH CORNER

Located between road and river, north of housing area at Dale Ranger Station.

3

PLANE COORDINATE POSITION DATA

State _____ Zone _____
X _____
Y _____
Estab. By _____

8

Larry D. Houghton
Signature

Title
PLS

Division

Headquarters

Date
1-26-83

7100-52 (3-68)

4

5

CORNER RECORD VERIFICATION

MONUMENT. DESCRIBE NEW MONUMENT SET, OR WORK DONE TO PRESERVE EXISTING MONUMENT

None

ACCESSORIES. DESCRIBE NEW BT'S WITNESS OBJECTS ETC. ESTABLISHED, OR WORK DONE TO PRESERVE EXISTING EVIDENCE

None

Work Done By G. LANGLITZ Title LAND SURVEYOR Date 8-82 State Registration No. LS 1099
or Agency

Certified Cor. Record Prepared? Yes No Filed At: _____ Date _____

REMARKS

Magnetic Declination = $18\frac{1}{2}^{\circ}$ East

Witnesses: Gary Langlitz
Greg Orton
Jeff Anderson

Index File No. Z-21 T. 7S R. 31E M. WILLAMETTE Tract or Surv. No.

Car.

Index
File No. Z-21

CORNER RECORD (SEARCH)

(Ref. FSM 7151.4)

Tract or Survey No. _____ Cor. No. _____

T 6S R. 31E

R.D. Dale County Umatilla Grant

Merid. Willamette

N.F. Umatilla State Oregon

CORNER DIAGRAM

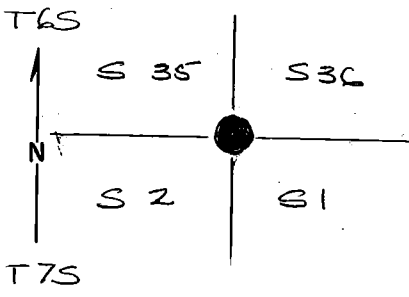

DESCRIBE CORNER MONUMENT FOUND

Found a 1/2" galv. pipe driven near corner location.

DESCRIBE BEARING TREES OR OTHER OFFICIAL ACCESSORIES FOUND

Three of the BT's are alive and in good condition. The NW BT has been cut and is a stump.

PHOTO IDENTIFICATION DATA

Photo No. _____
Filed At. _____
Object Ident. _____
Ident. By _____
Signature _____

PLANE COORDINATE POSITION DATA

State _____ Zone _____
X _____
Y _____
Estab. By _____
Agency _____

DESCRIBE CORNER LOCATION RELATIVE TO NEAR-BY FEATURES, ALSO HOW TO REACH CORNER

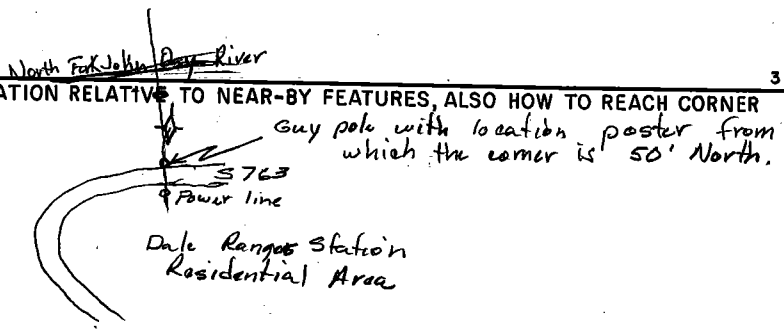

Signature Leland Meyer Title Surveyor Division OPLS 699 Headquarters _____ Date 11-6-74 7100-52 (3/68)

CORNER RECORD (PERPETUATION)

MONUMENT: DESCRIBE NEW MONUMENT SET, OR WORK DONE TO PRESERVE EXISTING MONUMENT.

R31E
 T6S
~~S35~~ ~~S37~~
 S2 | S1
 T7S
 OPLS699
 1974

Set a 2" x 30" galvanized pipe with a flared end and 2 1/2" brass cap 24" in the ground. Surrounded monument with rock mound 6" high and 30" in diameter

9

ACCESSORIES : DESCRIBE NEW BT'S WITNESS OBJECTS ETC. ESTABLISHED, OR WORK DONE TO PRESERVE EXISTING EVIDENCE

Set a 4" x 4" x 6' redwood post 20" in ground 4' west of monument with signs 54-2 & 54-3 as a guard post for the corner. Scalped bark and painted red band around bearing trees and posted signs 54-3 with the following information:

| | | | |
|-------------------|-------|-------|---|
| Stump | S13°E | 29.7' | New BT was scribbled in upper blaze: |
| 22" D. Fir | S57°W | 39.2' | |
| 28" P. Pine | N67°W | 51.6' | |
| 24" D. Fir | N41°E | 43.5' | |
| New - 10" P. Pine | S68°E | 60.3' | T6S R31E S35 |

and in lower blaze:
BT, along with brass nail and washer stamped RLS 699

10

Work Done By L Myers Title Surveyor Date 11-6-74 State Registration No. OPLS 699
or Agency

Certified Cor. Record Prepared? Yes No Filed At: Grant & Umatilla County Clerks Date 11-19-74 11

REMARKS

This corner is on the line between Grant & Umatilla Counties.

12

USDA-FOREST SERVICE

Index

File No. 2-21

CORNER RECORD (SEARCH)

(Ref. FSM 7151.4)

Tract or

Survey No. SEC 35

Cor.

No. SE COR.

T 6S R. 31E

R.D. DALL

County GRANT/UMATILLA CO. LINE

Merid. WILLAMETTE

N.F. UMATILLA

State OREGON

CORNER DIAGRAM

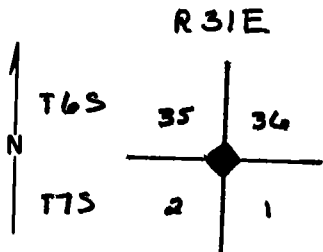

SECTION CORNER

PHOTO IDENTIFICATION DATA

Photo No. _____

Filed At. _____

Object Ident. _____

Ident. By _____

Signature

PLANE COORDINATE POSITION DATA

State _____ Zone _____

X _____

Y _____

Estab. By _____

Agency

DESCRIBE CORNER MONUMENT FOUND DID NOT FIND THE ORIGINAL POST, BUT A 1/2" GALVANIZED PIPE HAD BEEN DRIVEN NEAR THE CORNER LOCATION.

DESCRIBE BEARING TREES OR OTHER OFFICIAL ACCESSORIES FOUND THREE OF THE ORIG. BT'S ARE ALIVE AND IN GOOD CONDITION. THE NW BT HAS BEEN CUT AND IS A DETERIORATING STUMP.

FOUND:

FIR 16" DIA. BR. N 57° E 50 LKS DIST.

FIR 20" DIA. BR. S 41° W 63 LKS DIST.

PINE 36" DIA. BR. S 67° E 75 LKS DIST.

STUMP 24" DIA. BR. N 13° W 45 LKS DIST.

DESCRIBE CORNER LOCATION RELATIVE TO NEAR-BY FEATURES, ALSO HOW TO REACH CORNER

Signature

Title

Division

Headquarters

Date

(S) L.L. MYERS

PLS

11-6-74

7100-52-(3/68)

CORNER RECORD (PERPETUATION)

MONUMENT: DESCRIBE NEW MONUMENT SET, OR WORK DONE TO PRESERVE EXISTING MONUMENT ESTABLISHED CORNER LOCATION USING THE BT INFO OF ABOVE AND SET A 2" X 30" GALVANIZED PIPE WITH A FLARED END AND 3/4" BRASS CAP 24" IN THE GROUND. SURROUNDED MONUMENT WITH A ROCK MOUND 6" HIGH AND 30" IN DIAMETER.

SET A 4" X 4" X 6' REDWOOD POST 20" IN THE GROUND 4' WEST OF THE MONUMENT WITH SIGNS 54-2 & 54-4 AS A GUARD POST FOR THE CORNER. SCALPED BARK AND PAINTED RED AROUND BT'S AND POSTED SIGNS 54-3 WITH FOLLOWING INFO:

ACCESSORIES: DESCRIBE NEW BT'S WITNESS OBJECTS ETC. ESTABLISHED, OR WORK DONE TO PRESERVE EXISTING EVIDENCE

| | | | |
|-------------|-----|---------|-------|
| STUMP | | S 13° E | 29.7' |
| D. FIR | 22" | S 57° W | 39.2' |
| P. PINE | 28" | N 67° W | 51.6' |
| D. FIR | 24" | N 41° E | 43.5' |
| NEW P. PINE | 10" | S 68° E | 60.3' |

NEW BT WAS SCRIBED
IN UPPER BLAZE:
T 6 S R 31 E S 35

AND IN LOWER
BLAZE:
BT, ALONG WITH A
BRASS NAIL AND WASHER
STAMPED RLS 699 10

Work Done By LL. MYERS Title DPLS Date 11-6-74 State Registration No. PLS 699
or Agency

Certified Cor. Record Prepared? Yes No Filed At: GRANT CO. CLERK OFFICE Date 11-19-74 11

REMARKS

INFO TAKEN FROM "LAND CORNER MONUMENTATION" FILES.

Index

File No. Z-21

CORNER RECORD (SEARCH)

(Ref. FSM 7151.4)

Tract or

Survey No. _____

Cor.

No. Z-21

T G S R. 31 E

R.D. Dale

County Grant

Merid. Willamette

N.F. Umatilla

State OREGON

CORNER DIAGRAM

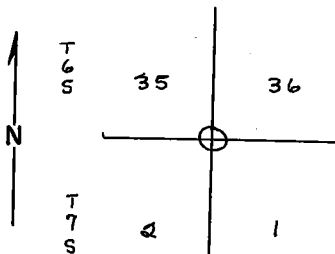

R-31-E

DESCRIBE CORNER MONUMENT FOUND

1. Fir 16" DBH N57° E, 58 links. 1
 2. " 24" " N 13° W, 45 " "
 3. " 20" " S 41° W, 63 " "
 4. PINE 36" " S 67° E, 75 " "

DESCRIBE BEARING TREES OR OTHER OFFICIAL ACCESSORIES FOUND 2

The CORNER IS AT THE FOOT OF THE FILL SLOPE OF THE ROAD. USFS ROAD TO DESOLAT. CROSS. UNDER THE POWER LINE. A PIPE HAS BEEN DRIVEN INTO THE GROUND AT THE APPROXIMATE CORNER. ALL BT'S ARE STANDING WITH THE EXCEPTION OF #2 (ABOVE) IT HAS BEEN CUT DOWN - PRESUMABLY TO CLEAR FOR THE POWER LINE. R/W. A HIGH STUMP NEAR THE CORNER HAS A CRUISER TAG ON IT.

PHOTO IDENTIFICATION DATA

Photo No. _____
 Filed At. _____
 Object Ident. _____
 Ident. By _____

Signature

7

PLANE COORDINATE POSITION DATA

State _____ Zone _____
 X _____
 Y _____
 Estab. By _____

Agency

8

DESCRIBE CORNER LOCATION RELATIVE TO NEAR-BY FEATURES, ALSO HOW TO REACH CORNER 3

Signature

J. Dolan

Title

T.M.A.

Division

TIMBER

Headquarters

DALE

Date

3-10-63

7100-52 (3/68)

4

5

CORNER RECORD (PERPETUATION)

MONUMENT: DESCRIBE NEW MONUMENT SET, OR WORK DONE TO PRESERVE EXISTING MONUMENT

ACCESSORIES : DESCRIBE NEW BT's WITNESS OBJECTS ETC. ESTABLISHED, OR WORK DONE TO PRESERVE EXISTING EVIDENCE

Work Done By _____ Title _____ Date _____ State Registration No. _____
or Agency _____
Certified Cor. Record Prepared ? Yes No Filed At: _____ Date _____

REMARKS

Index File No. Z-21 T. 6 S R. 32 M. Willamette Tract or Surv. No. Cor. 2-21