

Index
File No. C-9

T 6 S. R. 32 E. W.M. Merid. R.D. UKIAH County UMATILLA State OR

N.F. UMATILLA State OR

Tract or Survey No. _____ Cor. No. _____

CORNER DIAGRAM

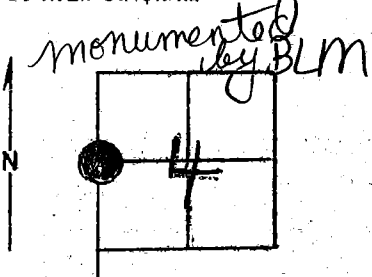

DESCRIBE CORNER MONUMENT FOUND

A stone (amongst a pile) which is 8" x 12"
Drove steel post with two metal tags attached. Is about 3'
from brass cap.
S537E 47 lks. 26" DBH N 50° E 156 lks. 25

DESCRIBE BEARING TREES OR OTHER OFFICIAL ACCESSORIES FOUND

28" DBH pine stump brs. N. 41° E. 31 lks.
32" DBH stump brs. N. 79° W. 48 lks.
Found old cruiser tag.

PHOTO IDENTIFICATION DATA

Photo No. _____
Filed At. _____
Object Ident. _____
Ident. By _____
Signature

New bearing trees were scribed. A DF 26" DBH bears S57° E ~~150~~ ⁴⁷
1ks from cap, painted 6" band and scribing, put proper tags on it.
PP 25" DBH, bears S 50° E 150 lks from cap, painted 6" band

DESCRIBE CORNER LOCATION RELATIVE TO NEAR-BY FEATURES, ALSO HOW TO REACH CORNER
around it and painted scribing.

PLANE COORDINATE POSITION DATA

State _____ Zone _____
X _____
Y _____
Estab. By _____
Agency

Signature Lloyd Waide Title M.L. Christian Division _____ Headquarters _____ Date 11-3-61 7100-52-(3/68) 4/30/76

CORNER RECORD (PERPETUATION)

MONUMENT: DESCRIBE NEW MONUMENT SET, OR WORK DONE TO PRESERVE EXISTING MONUMENT

ACCESSORIES: DESCRIBE NEW BT'S WITNESS OBJECTS ETC. ESTABLISHED, OR WORK DONE TO PRESERVE EXISTING EVIDENCE

Placed new cruiser tag on 22" D. Fir which brs. S. 54° E. 47 kts. Also placed warning signs on Bts.

Work Done By _____ Title _____ Date _____ State Registration No. or Agency _____

Certified Cor. Record Prepared? Yes No Filed At: _____ Date _____

REMARKS

Index File No. T. R. M. Tract or Surv. No. Cor. 13

50 - 28 - 24