

USDA-FOREST SERVICE

Index File No. R-21

CORNER RECORD (SEARCH)

(Ref. FSM 7151.4)

Tract or Survey No. _____ Cor. No. _____

T 6S R. 32E R.D. NORTH FORK JOHN DAY County UMATILLA

Merid. WILLAMETTE N.F. UMATILLA State OREGON

CORNER DIAGRAM

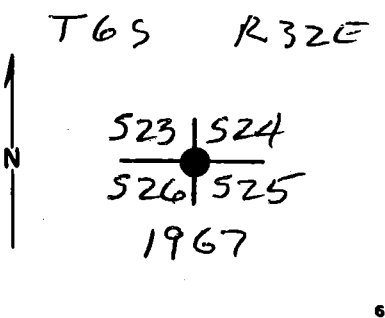

DESCRIBE CORNER MONUMENT FOUND

BLM BRASS CAPPED IRON PIPE

DESCRIBE BEARING TREES OR OTHER OFFICIAL ACCESSORIES FOUND

ALL 7 BT'S IN THE BLM RECORD ARE O.K.

PHOTO IDENTIFICATION DATA

Photo No. _____
Filed At. _____
Object Ident. _____
Ident. By _____
Signature

DESCRIBE CORNER LOCATION RELATIVE TO NEAR-BY FEATURES, ALSO HOW TO REACH CORNER

PLANE COORDINATE POSITION DATA

State _____ Zone _____
X _____
Y _____
Estab. By _____
Agency

Signature Dennis L. Layford Title _____ Division PLS 1636 Headquarters _____ Date MARCH 1997

CORNER RECORD (PERPETUATION)

MONUMENT: DESCRIBE NEW MONUMENT SET, OR WORK DONE TO PRESERVE EXISTING MONUMENT.

ACCESSORIES : DESCRIBE NEW BT'S WITNESS OBJECTS ETC. ESTABLISHED, OR WORK DONE TO PRESERVE EXISTING EVIDENCE

Work Done By _____ Title _____ Date _____ State Registration No. or Agency _____

Certified Cor. Record Prepared ? Yes No Filed At: _____ Date _____

REMARKS

Index File No. T. R. M. Tract or Surv. No. Cor.

Index
File No. R-21

CORNER RECORD (SEARCH)

(Ref. FSM 7151.4)

Tract or Survey No. _____
Cor. No. _____

T 68 R. 32E

R.D. N. Fk. J. Day County Umatilla

Merid. W.M.

N.F. Umatilla State Or.

CORNER DIAGRAM

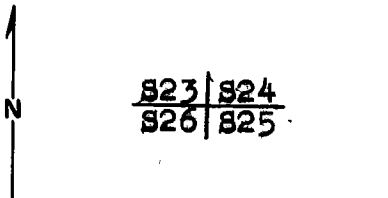

DESCRIBE CORNER MONUMENT FOUND

2 1/2" iron pipe with brass cap mkd.

T68 R32E
S23 | S24
S26 | S25
1967

DESCRIBE BEARING TREES OR OTHER OFFICIAL ACCESSORIES FOUND

- P. Pine, 21", N41°E, 32.3', with scribing visible
- P. Pine, 17", S21°E, 46.9', " "
- Burned pine stump, approx. 3' dia., S2°W, 19.8'
- P. Pine, 28", N54°W, 37.0', with healed blaze
- D. Fir, 10", N34°E, 40.9', with healed blaze
- D. Fir, 21", S42°E, 26.4', with healed blaze
- D. Fir, 12", S17°W, 33.7', with healed blaze

DESCRIBE CORNER LOCATION RELATIVE TO NEAR-BY FEATURES, ALSO HOW TO REACH CORNER

Corner falls on south slope. From K tag on 55 rd. follow posted line 345' west.

PHOTO IDENTIFICATION DATA

Photo No. _____
Filed At. _____
Object Ident. _____
Ident. By _____
Signature

PLANE COORDINATE POSITION DATA

State _____ Zone _____
X _____
Y _____
Estab. By _____
Agency

Signature
F. J. Munro

Title L.S. Division _____ Headquarters _____

Date 11/19/86 FS-7100-52 (3/68)

2
3
4
5

CORNER RECORD (PERPETUATION)

MONUMENT: DESCRIBE NEW MONUMENT SET, OR WORK DONE TO PRESERVE EXISTING MONUMENT

Built small stone mound with available stone.

ACCESSORIES : DESCRIBE NEW BT'S WITNESS OBJECTS ETC. ESTABLISHED, OR WORK DONE TO PRESERVE EXISTING EVIDENCE.

BTs have blazes and 6" band painted red, BT tags and "Attention" signs.
6' steel fence post with "Attention" sign within 5' of the corner.

Work Done By F.S. Munro Title L.S. Date 10/31/86 State Registration No. 1832
or Agency

Certified Cor. Record Prepared? Yes No Filed At: Umatilla Co. Surveyor Date

REMARKS

Index File No. R-21 T. 6S R. 32E M. W.M. Tract or Surv. No. Cor.