

USDA-FOREST SERVICE

INDEX

CORNER RECORD (SEARCH)

Tract or

Cor.

FILE NO. Y-9

(Ref. FSK 7151.4)

Survey No. _____

No. _____

T. 6 S R. 32 E

R.D. North Fork John Day

County Umatilla

Merid. Willamette

N.F. UMATILLA

State Oregon

1

CORNER DIAGRAM

1 DESCRIBE CORNER MONUMENT FOUND

1 BLM BC T6S R32E

1 A standard BLM monument stamped as shown in the diagram.

1 S29 | S28

1 N -----

1 S32 | S33

1 1968

1 DESCRIBE BEARING TREES OR OTHER OFFICIAL ACCESSORIES FOUND

1 A 34" dbh Ponderosa Pine bears S44°E, 62.7' with visible scribe.

PHOTO IDENTIFICATION DATA

1 A 18" Ponderosa Pine stump bears N53°W, 5.9' with no visible marks.

Photo No. _____

1 A 17" dbh Ponderosa Pine bears S48°W, 93.1' with healed blaze.

Filed at. _____

1 A 12" dbh Ponderosa Pine bears N66 1/2°W, 116.8' with healed blaze.

Object Ident. _____

1 A dead 12" dbh Douglas Fir bears N67°E, 59.4' with visible scribe.

Ident. By _____

Signature _____

3

PLANE COORDINATE POSITION DATA

1 DESCRIBE CORNER LOCATION RELATIVE TO NEAR-BY FEATURES, ALSO HOW TO REACH CORNER

State _____ Zone _____

1 From Highway 395, follow FSR 55 6.5 miles to FSR 5505. Follow FSR 5505 0.5 mile to

X _____

1 FSR5505020. Then follow FSR5505020 1.1 mile to a junction. Follow the private road right

Y _____

1 0.25 mile to a junction. Follow the right fork 0.3 mile to a junction. Follow the left road

Estab. By _____

1 0.4 mile to a junction. Follow the road right downhill 0.5 mile to a forest boundary sign.

Agency _____

1 The corner is visible in an opening to the south about 300' up a steep hill.

4

Signature _____ Title _____

Division _____

Headquarters _____

Date _____

FS-7100-52 (3/68)

Daniel H. Hasdick Surveyor

Pendleton, OR

6-02-94

5

CORNER RECORD (PERPETUATION)

MONUMENT : DESCRIBE NEW MONUMENT SET, OR WORK DONE TO PRESERVE EXISTING MONUMENT

Cleared brush and debris away from corner.

9

ACCESSORIES : DESCRIBE NEW BT's WITNESS OBJECTS ETC. ESTABLISHED, OR WORK DONE TO PRESERVE EXISTING EVIDENCE

Set new bearing tree.

A 8" dbh Douglas Fir bears N60 1/2°E, 75.1' scribed T6SR32ES28BT.

An aluminum washer stamped RLS 852 is nailed between the letters B and T on each new tree. BT and LSM signs are attached to each bearing tree and 6" red bands painted around them.

10

Work Done By David L. Haddock Title Land Surveyor Date 5-25-94 or Agency PLS 852 State Registration No.
Certified Cor. Record Prepared? x Yes No Filed At: Umatilla County Surveyor Date 5-94 11

REMARKS

12

Index File No. Y-9 T. 6 S. R. 32 E. N. Willamette Tract or Surv. No. Cor. 13

USDA-FOREST SERVICE

Index
File No. V-9
T 6S R. 32E
Merid. W.M.

CORNER RECORD (SEARCH)

(Ref. FSM 7151.4)
Tract or Survey No. _____ Cor. No. _____
R.D. No. Fk. J. Day County Umatilla
N.F. Umatilla State Or.

CORNER DIAGRAM

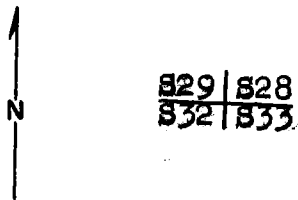

DESCRIBE CORNER MONUMENT FOUND

2 1/2" iron pipe with brass cap mkd.
in stone mound.

T6S R32E
829 | 828
832 | 833
1968

DESCRIBE BEARING TREES OR OTHER OFFICIAL ACCESSORIES FOUND

P. Pine, 12" , N66°W, 116.8', with healed blaze
D. Fir, 12" , N67°E, 59.4', with scribing visible
P. Pine, 34" , S44°E, 62.7', " "
P. Pine, 17" , S50°W, 93.1', with healed blaze.
Remains of pine stump, approx. 1 1/2' dia.,
N53°W, 5.9'

DESCRIBE CORNER LOCATION RELATIVE TO NEAR-BY FEATURES, ALSO HOW TO REACH CORNER

Corner falls on open NW slope south of river and visible from 55 rd.

PHOTO IDENTIFICATION DATA

Photo No. _____
Filed At. _____
Object Ident. _____
Ident. By _____
Signature

PLANE COORDINATE POSITION DATA

State _____ Zone _____
X _____
Y _____
Estab. By _____
Agency

Signature
F. J. Munro

Title
L.S.

Division

Headquarters

Date
11/19/86

FS-7100-52 (3/68)

CORNER RECORD (PERPETUATION)

MONUMENT: DESCRIBE NEW MONUMENT SET, OR WORK DONE TO PRESERVE EXISTING MONUMENT

None.

ACCESSORIES: DESCRIBE NEW BT'S WITNESS OBJECTS ETC. ESTABLISHED, OR WORK DONE TO PRESERVE EXISTING EVIDENCE

BT's have blaze and 6" band painted red, BT tags and "Attention" signs.
6' steel fence post with "Attention" sign within 5' of the corner.

Work Done By. F.S. Munro Title L.S. Date 11/2/86 State Registration No. 1832
or Agency
Certified Cor. Record Prepared? Yes No Filed At: Umatilla Co. Surveyor Date

REMARKS

Index File No. W-9 T. 6S R. 32E M. W.M. Tract or Surv. No. Cor.

LAND CORNER RECORD

5680-2

(Rectangular)

1. T 65 R 32E No. V9 Cor. Sec Mer. W State Oregon N. F. Umatilla Dist. Dale

2. Corner Status

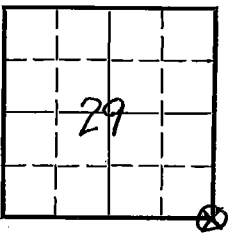

3. Original Description _____ Vol. _____ Page _____ Where Recorded _____

4. Description of Corners: Original corner consisted of a 24"x10"x6" basalt stone set 18" in ground, from which a
 fir, 24" dia bears N70°E, 165 lks, marked T65, R32E, S28BT
 pine, 24" dia bears S 44°E, 100 lks, marked T65, R32E, S35BT
 pine, 30" dia bears S 49°W, 142 lks, marked T65, R32E, S22BT
 pine, 30" dia bears N53°W, 9 lks, marked T65, R32E, S24BT
 house + small field bear N30°E, 8 chs.

5. Investigation Notes:
 Actual corner not found
 Found two B.T.'s

7. Photo Identification

Photo No. _____
Ident. By: _____

8. Plane Coordinate Position Data

State _____ Zone _____
 X₁ _____
 Y₁ _____
 Estab. By _____
 Field Book No. _____
 Where Filed _____

P.P.	PP
24" dia	24"
N59°W to tree	S44°E
9 lks.	100 lks
Scribing = T65	Scribing = T65
R32E	R32E
S29	S33
BT	BT

9. Evaluation

Authentic _____
 Needs Verif. Monument No
 Re-estab. Survey
 Land Status _____

See attached 874-9

6. Signed Avery Berry Title _____ Date 1/21/52

PERPETUATION RECORD

10. Monument:

11. Accessories

Field Book _____ Page _____

12. Set By _____ Title _____

13. Recorded By _____ Volume _____ Page _____

(Agency)

License _____ Agency _____ Date _____

(Date) _____ (City) _____ (County) _____ (State) _____

14. Remarks:

U. S. Department of Agriculture
FOREST SERVICE

V9

Umatilla

NATIONAL FOREST

CORNERS OF THE PUBLIC SURVEY

T. 6S R. 32E W. Mer.

Sec. Corner common to Sections
28, 29, 32, and 33

Corner consists of a Not found (not) in place
State condition (Close but unrecorded)

Dimensions above ground _____ inches.

Sketch grooves, letters, figures, or notches, on proper face or edge.
CARDINAL POSITION _____ DIAGONAL POSITION _____

FACE	COLOR	DEPTH	WIDTH	LENGTH	DIAGONAL	POSITION

Mount of _____ is located

Pits are located _____

Sketch markings of Bearing Trees (or Rocks) in proper box and fill blanks below, giving bearings from Corner to Trees and Distances in Links.

<u>dead</u> T65 R32E S33	T65 R32E S33		
BT	BT		

Species PP PP

Diameter 24" 24"

Bearing N. 54° W. S. 44° E.

Distance 9.1Ks 100.1Ks

Do you believe this to be a genuine Land Office Corner? Yes

If not, why? _____

Amery E. Barry
(Signature)