

Index File No. A-25

CORNER RECORD (SEARCH)

Tract or Survey No. \_\_\_\_\_ Cor. No. \_\_\_\_\_

T 6 S. R. 33 E.

R.D. UKIAH County Umatilla

Merid. Will.

N.F. Umatilla State ORE.

CORNER DIAGRAM

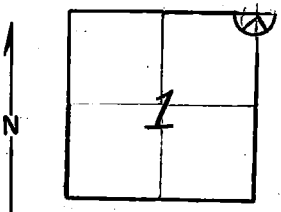

DESCRIBE CORNER MONUMENT FOUND

Stone APPROX. 15" X 10" X 6", 8" above ground AND IN good condition, MARKED with 6 notches on South, East AND West.

DESCRIBE BEARING TREES OR OTHER OFFICIAL ACCESSORIES FOUND

Only one B.t. is existing AND it is down. It bRS. N. 75° E. 211 lks.

Established new B.t.s. { B.t.s. established by other than licensed surveyor not legal and serve only to confuse future monumentation efforts. }  
OVER

PHOTO IDENTIFICATION DATA

Photo No. \_\_\_\_\_  
Filed At. \_\_\_\_\_  
Object Ident. \_\_\_\_\_  
Ident. By \_\_\_\_\_

Signature \_\_\_\_\_ 7

PLANE COORDINATE POSITION DATA

State \_\_\_\_\_ Zone \_\_\_\_\_  
X \_\_\_\_\_  
Y \_\_\_\_\_  
Estab. By \_\_\_\_\_  
Agency \_\_\_\_\_ 8

DESCRIBE CORNER LOCATION RELATIVE TO NEAR-BY FEATURES, ALSO HOW TO REACH CORNER

T&H  
3/75

Signature Title Division Headquarters Date 4

Melvin Christian Forestry Tech. UKIAH 7-15-71

CORNER RECORD (PERPETUATION)

MONUMENT: DESCRIBE NEW MONUMENT SET, OR WORK DONE TO PRESERVE EXISTING MONUMENT

9

ACCESSORIES DESCRIBE NEW BT'S WITNESS OBJECTS ETC. ESTABLISHED, OR WORK DONE TO PRESERVE EXISTING EVIDENCE

New B.t.s. All possess B.t. poster.

- 7" lodge Pole Pine bRS. N. 56° W. 8.5 Feet. - sec. 35
- 7" lodge Pole Pine bRS. N. 42° E. 9 Feet. - sec. 36
- 7" lodge Pole Pine bRS. S. 21° E. 11 Feet. - Sec. 6
- 8" lodge Pole Pine bRS. S. 44° W. 19 Feet - Sec. 1

10

Work Done By \_\_\_\_\_ Title \_\_\_\_\_ Date \_\_\_\_\_ State Registration No. or Agency \_\_\_\_\_

Certified Cor. Record Prepared ? Yes No Filed At: \_\_\_\_\_ Date \_\_\_\_\_

11

REMARKS