

Index File No. G-25

CORNER RECORD (SEARCH)

Tract or Survey No. _____ Cor. No. _____

T 6 S. R. 33 E.

R.D. UKIAH County UMATILLA

Merid. Will.

N.F. UMATILLA State ORE.

CORNER DIAGRAM

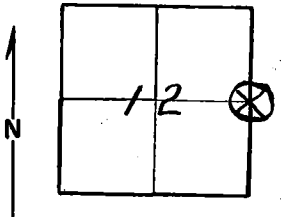

DESCRIBE CORNER MONUMENT FOUND

DESCRIBE BEARING TREES OR OTHER OFFICIAL ACCESSORIES FOUND

24" O.B.H. LARCH brs. S. 62° E. 22 lks. - good vigor
 13" O.B.H. Lodge pole pine brs. N. 42° W. 18 lks. - Broken off
 but scribing is still visible.

PHOTO IDENTIFICATION DATA

Photo No. _____
 Filed At. _____
 Object Ident. _____
 Ident. By _____
Signature

DESCRIBE CORNER LOCATION RELATIVE TO NEAR-BY FEATURES, ALSO HOW TO REACH CORNER

PLANE COORDINATE POSITION DATA

State _____ Zone _____
 X _____
 Y _____
 Estab. By _____
Agency

Signature	Title	Division	Headquarters	Date	7100-52 REV. 65 5
Melvin Christian	Forestry Tech.		UKIAH	5-4-71	

CORNER RECORD (PERPETUATION)

MONUMENT: DESCRIBE NEW MONUMENT SET, OR WORK DONE TO PRESERVE EXISTING MONUMENT

ACCESSORIES DESCRIBE NEW BT'S WITNESS OBJECTS ETC. ESTABLISHED, OR WORK DONE TO PRESERVE EXISTING EVIDENCE

Work Done By. _____ Title _____ Date _____ State Registration No. _____
or Agency _____
Certified Cor. Record Prepared ? Yes No Filed At: _____ Date _____

REMARKS

Index File No. 6-25 T. R. M. Tract or Surv. No. Cor. _____