

File No. V-05

T. 6 S. R. 34 E.

Merid. Willamette

CORNER RECORD (SEARCH)

(Ref. FSM 5151.4)

Tract or
Survey No.

Cor.
No.

R.D. North Fork John Day

County Umatilla

N.F. Umatilla

State Oregon

CORNER DIAGRAM

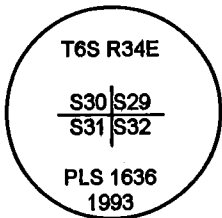

DESCRIBE CORNER MONUMENT FOUND

Found a 2 1/2" aluminum cap, set flush with the ground.

DESCRIBE BEARING TREES OR OTHER OFFICIAL ACCESSORIES FOUND

9" dead Lodgepole Pine, N. 20 1/2 E., 83.7 feet, with scribing visible on burnt double blaze.
 7" dead Lodgepole Pine, S. 31 E., 43.1 feet, with scribing visible on burnt double blaze.
 8" dead Lodgepole Pine, S. 84 1/2 W., 58.4 feet, with scribing visible on burnt double blaze.
 8" dead Lodgepole Pine, N. 44 W., 76.3 feet, with scribing visible on burnt double blaze.

PHOTO IDENTIFICATION DATA

Photo No.
 Filed At.
 Object Ident.
 Ident. By

Signature

DESCRIBE CORNER LOCATION RELATIVE TO NEAR-BY FEATURES, ALSO HOW TO REACH CORNER

PLANE COORDINATE POSITION DATA

State: Zone:

X:

Y:

Datum:

Signature

D. Schlaich

Title

Land Surveyor

Division

Headquarters

S.O.

Date

09/1997

CORNER RECORD (PERPETUATION)

MONUMENT: DESCRIBE NEW MONUMENT SET, OR WORK DONE TO PRESERVE EXISTING MONUMENT

ACCESSORIES: DESCRIBE NEW BT'S WITNESS OBJECTS ETC. ESTABLISHED, OR WORK DONE TO PRESERVE EXISTING EVIDENCE

RM, 5/8" X 24" rebar with yellow plastic cap stamped "UMATILLA N.F.", set 16" in the ground, N. 45 E., 33.93 feet.

RM, 5/8" X 24" rebar with red plastic cap stamped "UMATILLA N.F.", set 16" in the ground, S. 44 E., 22.04 feet.

RM, 5/8" X 24" rebar with red plastic cap stamped "UMATILLA N.F.", set 17" in the ground, S. 44 1/2 W., 20.74 feet.

RM, 5/8" X 24" rebar with yellow plastic cap stamped "UMATILLA N.F.", set 15" in the ground, N. 41 1/2 W., 31.16 feet.

Work Done By D. Schlaich Title Land Surveyor Date 09/1997 State Registration No. _____
or Agency _____
Certified Corner Record Prepared? Yes No Filed At: Umatilla County Surveyor's Office Date 11/1997

REMARKS

Index File No. V-5
 T 6S R. 34E
 Merid. WILLAMETTE

CORNER RECORD (SEARCH)

(Ref. FSM 7151.4)

Tract or Survey No. _____ Cor. No. _____
 R.D. NORTH FORK JOHN DAY County UMATILLA
 N.F. UMATILLA State OREGON

CORNER DIAGRAM

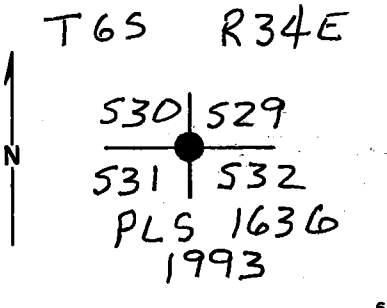

DESCRIBE CORNER MONUMENT FOUND

NONE.

DESCRIBE BEARING TREES OR OTHER OFFICIAL ACCESSORIES FOUND

DOWN & DECAYED LODGEPOLE PINE w/ ILLEGIBLE REVERSE SCRIBES VISIBLE. ROOT HOLE BEARS N22°45'W, 49.5 ft.
DOWN & DECAYED LODGEPOLE PINE w/ ILLEGIBLE SCRIBES VISIBLE. ROOT HOLE BEARS N24°E, 68.64 ft.

PHOTO IDENTIFICATION DATA

Photo No. _____
 Filed At. _____
 Object Ident. _____
 Ident. By _____
 Signature _____

DESCRIBE CORNER LOCATION-RELATIVE TO NEAR-BY FEATURES, ALSO HOW TO REACH CORNER

1/2 MILE WEST OF END OF ROAD 5200-440. (WHERE BERRICADE IS)

PLANE COORDINATE POSITION DATA

State _____ Zone _____
 X _____
 Y _____
 Estab. By _____ Agency _____

Signature Dennis L. Gaylord Title _____ Division PLS 1636 Headquarters S.O. Date 6-21-93

CORNER RECORD (PERPETUATION)

MONUMENT: DESCRIBE NEW MONUMENT SET, OR WORK DONE TO PRESERVE EXISTING MONUMENT

AT RECORD DISTANCE FROM ORIG. BTS, SET 2 1/2" X 30" ALUM PIPE 30" INTO GROUND W/ 2 1/2" ALUM CAP FLUSH W/ GROUND MARKED AS SHOWN IN DIAGRAM, BLOCK 6.

ACCESSORIES: DESCRIBE NEW BT'S WITNESS OBJECTS ETC. ESTABLISHED, OR WORK DONE TO PRESERVE EXISTING EVIDENCE

9" LODGEPOLE PINE BEARS N 20° 30' E, 83.7 FT.

7" LODGEPOLE PINE BEARS S 31° E, 43.1 FT.

8" LODGEPOLE PINE BEARS S 84° 30' W, 58.4 FT.

8" LODGEPOLE PINE BEARS N 44° W, 76.3 FT.

Work Done By D. GAYLORD Title FOREST L.S. Date 6/21/93 State Registration No. 1636
or Agency

Certified Cor. Record Prepared? Yes No Filed At: UMATILLA Co. SURV. OFFICE Date 7-15-93

REMARKS

Index File No. V-5 T. 6S R. 34E M. WILL Tract or Surv. No.

Cor.

13

Index
File No. V-5
T 6S R. 34E
Merid. WILLAMETTE

CORNER RECORD (SEARCH)

(Ref. FSM 7151.4)

Tract or
Survey No. _____
Cor.
No. _____

R.D. NORTH FORK JOHN DAY County UMATILLA
N.F. UMATILLA State OREGON

CORNER DIAGRAM

T6S R34E

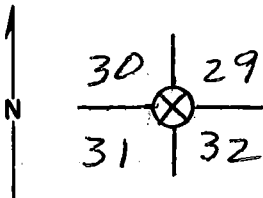

DESCRIBE CORNER MONUMENT FOUND

NONE - CORNER IS IN A SMALL MEADOW

DESCRIBE BEARING TREES OR OTHER OFFICIAL ACCESSORIES FOUND

ORIG. 10" PINE TO N.E. IS DOWN & BADLY DECAYED
SCRIBES VISIBLE ON PIECES OF LOG.

ORIG. 6" PINE TO N.W. IS DOWN & BADLY DECAYED
REVERSE SCRIBES VISIBLE ON PIECE OF WOOD,
BOTH TREES ONCE STOOD IN MEADOW.

DESCRIBE CORNER LOCATION RELATIVE TO NEAR-BY FEATURES, ALSO HOW TO REACH CORNER

DISTANCES AND/OR BEARINGS OF RECORD DO
NOT FIT POSITION OF FOUND EVIDENCE.

PHOTO IDENTIFICATION DATA

Photo No. _____
Filed At. _____
Object Ident. _____
Ident. By _____
Signature _____

PLANE COORDINATE POSITION DATA

State _____ Zone _____
X _____
Y _____
Estab. By _____
Agency _____

Signature

Title

Division

Headquarters

Date

FS-7100-52 (3/68)

Rennus V. Layland PLS 1636 S.O. MAY 19, 1993

CORNER RECORD (PERPETUATION)

MONUMENT: DESCRIBE NEW MONUMENT SET, OR WORK DONE TO PRESERVE EXISTING MONUMENT

ACCESSORIES: DESCRIBE NEW BT'S WITNESS OBJECTS ETC. ESTABLISHED, OR WORK DONE TO PRESERVE EXISTING EVIDENCE

Work Done By _____ Title _____ Date _____ State Registration No. or Agency _____

Certified Cor. Record Prepared ? Yes No Filed At: _____ Date _____

REMARKS

Index File No. T. R. M. Tract or Surv. No. Cor.