

USDA-FOREST SERVICE

Index File No. Z-21

CORNER RECORD (SEARCH)  
(Ref. FSM 7151.4)

Tract or Survey No. Sec. 35 Cor. No. SE cor

T 6 S R. 31 E

R.D. DALE County UMATILLA & GRANT

Merid. WILLAMETTE

N.F. UMATILLA State OREGON

CORNER DIAGRAM

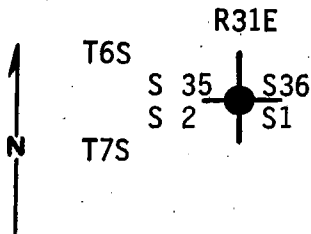

DESCRIBE CORNER MONUMENT FOUND

Found 2" Iron Pipe and 1/2" Iron Pipe in stone mound, with brass cap marked:

T6S R31E  
S35 | S36  
S2 | S1  
T7S  
OPLS 699

1974

DESCRIBE BEARING TREES OR OTHER OFFICIAL ACCESSORIES FOUND

Original BT's: 22" D. Fir bears N57°E 38.3 ft., in good condition  
The original NW BT is gone, 24" D. Fir bears S41°W 41.6 ft., in good condition, 28" P. Pine bears S67°E 49.5 ft., in good condition, BT marked by LS 699; 12" P. Pine bears N68°W 60.3 ft., scribing S35 R31E T6S BT" visible.

PHOTO IDENTIFICATION DATA

Photo No. \_\_\_\_\_  
Filed At. \_\_\_\_\_  
Object Ident. \_\_\_\_\_  
Ident. By \_\_\_\_\_  
*Signature*

DESCRIBE CORNER LOCATION RELATIVE TO NEAR-BY FEATURES, ALSO HOW TO REACH CORNER

Located between road and river, north of housing area at Dale Ranger Station.

PLANE COORDINATE POSITION DATA

State \_\_\_\_\_ Zone \_\_\_\_\_  
X \_\_\_\_\_  
Y \_\_\_\_\_  
Estab. By \_\_\_\_\_

*Larry D. Houghton*  
*Signature*

Title  
PLS

Division

Headquarters

Date  
1-26-83

7100-52 (3-68)

CORNER RECORD VERIFICATION

MONUMENT. DESCRIBE NEW MONUMENT SET, OR WORK DONE TO PRESERVE EXISTING MONUMENT

None

ACCESSORIES DESCRIBE NEW BT'S WITNESS OBJECTS ETC. ESTABLISHED, OR WORK DONE TO PRESERVE EXISTING EVIDENCE

None

Work Done By G. LANGLITZ Title LAND SURVEYOR Date 8-82 State Registration No. LS 1099  
or Agency

Certified Cor. Record Prepared? Yes  No Filed At: \_\_\_\_\_ Date \_\_\_\_\_

REMARKS

Magnetic Declination =  $18\frac{1}{2}^{\circ}$  East

Witnesses: Gary Langlitz  
Greg Orton  
Jeff Anderson

Index File No. Z-21 T. 7S R. 31E M. WILLAMETTE Tract or Surv. No.

Cor.

Index  
File No. Z-21

**CORNER RECORD (SEARCH)**

(Ref. FSM 7151.4)

Tract or Survey No. \_\_\_\_\_ Cor. No. \_\_\_\_\_

T 65 R. 31E

R.D. Dale County Umatilla Grant

Merid. Willamette

N.F. Umatilla State Oregon

**CORNER DIAGRAM**

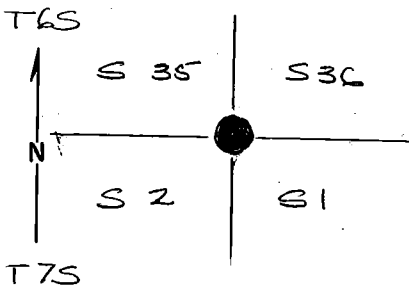

**DESCRIBE CORNER MONUMENT FOUND**

Found a  $\frac{1}{2}$ " galv. pipe driven near corner location.

**DESCRIBE BEARING TREES OR OTHER OFFICIAL ACCESSORIES FOUND**

Three of the BT's are alive and in good condition. The NW BT has been cut and is a stump.

**PHOTO IDENTIFICATION DATA**

Photo No. \_\_\_\_\_  
Filed At. \_\_\_\_\_  
Object Ident. \_\_\_\_\_  
Ident. By \_\_\_\_\_  
Signature \_\_\_\_\_

**PLANE COORDINATE POSITION DATA**

State \_\_\_\_\_ Zone \_\_\_\_\_  
X \_\_\_\_\_  
Y \_\_\_\_\_  
Estab. By \_\_\_\_\_  
Agency \_\_\_\_\_

**DESCRIBE CORNER LOCATION RELATIVE TO NEAR-BY FEATURES, ALSO HOW TO REACH CORNER**

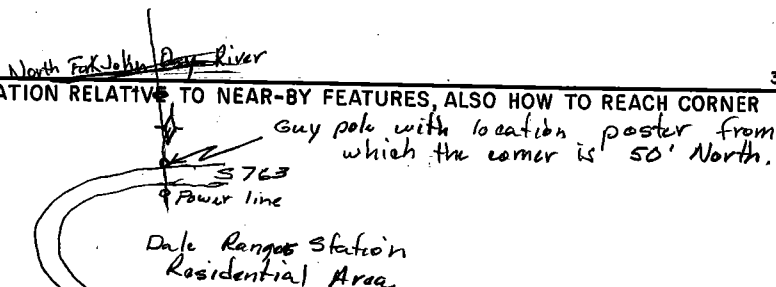

Signature

Title

Division

Headquarters

Date

*Leland Meyer*

Surveyor

OPLS 699

11-6-74

### CORNER RECORD (PERPETUATION)

MONUMENT: DESCRIBE NEW MONUMENT SET, OR WORK DONE TO PRESERVE EXISTING MONUMENT.

R31E  
 T6S  
~~S35~~ ~~S37~~  
 S2 | S1  
 T7S  
 OPLS699  
 1974

Set a 2" x 30" galvanized pipe with a flared end and 2 1/2" brass cap 24" in the ground. Surrounded monument with rock mound 6" high and 30" in diameter

9

ACCESSORIES : DESCRIBE NEW BT'S WITNESS OBJECTS ETC. ESTABLISHED, OR WORK DONE TO PRESERVE EXISTING EVIDENCE

Set a 4" x 4" x 6' redwood post 20" in ground 4' west of monument with signs 54-2 & 54-3 as a guard post for the corner. Scalped bark and painted red band around Bearing Trees and posted signs 54-3 with the following information:

Stump	S13°E	29.7'
22" D. Fir	S57°W	39.2'
28" P. Pine	N67°W	51.6'
24" D. Fir	N41°E	43.5'
New - 10" P. Pine	S68°E	60.3'

New BT was scribed in upper blaze:

and in lower blaze: BT, along with brass nail and washer stamped RLS 699

10

Work Done By L Myers Title Surveyor Date 11-6-74 State Registration No. OPLS 699  
or Agency

Certified Cor. Record Prepared?  Yes No Filed At: Grant & Umatilla County Clerks Date 11-19-74 11

#### REMARKS

This corner is on the line between Grant & Umatilla Counties.

12

13

USDA-FOREST SERVICE

Index

File No. 2-21

CORNER RECORD (SEARCH)

(Ref. FSM 7151.4)

Tract or

Survey No. SEC 35

Cor.

No. SE COR.

T 6S R. 31E

R.D. DALL

County GRANT/UMATILLA CO. LINE

Merid. WILLAMETTE

N.F. UMATILLA

State OREGON

CORNER DIAGRAM

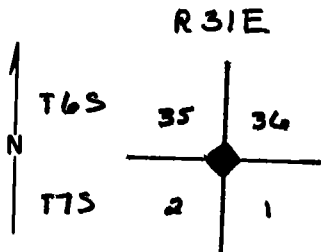

SECTION CORNER

PHOTO IDENTIFICATION DATA

Photo No. \_\_\_\_\_

Filed At. \_\_\_\_\_

Object Ident. \_\_\_\_\_

Ident. By \_\_\_\_\_

Signature

PLANE COORDINATE POSITION DATA

State \_\_\_\_\_ Zone \_\_\_\_\_

X \_\_\_\_\_

Y \_\_\_\_\_

Estab. By \_\_\_\_\_

Agency

DESCRIBE CORNER MONUMENT FOUND DID NOT FIND THE ORIGINAL POST, BUT A 1/2" GALVANIZED PIPE HAD BEEN DRIVEN NEAR THE CORNER LOCATION.

DESCRIBE BEARING TREES OR OTHER OFFICIAL ACCESSORIES FOUND THREE OF THE ORIG. BT'S ARE ALIVE AND IN GOOD CONDITION. THE NW BT HAS BEEN CUT AND IS A DETERIORATING STUMP.

FOUND:

FIR 16" DIA. BR. N 57° E 50 LKS DIST.

FIR 20" DIA. BR. S 41° W 63 LKS DIST.

PINE 36" DIA. BR. S 67° E 75 LKS DIST.

STUMP 24" DIA. BR. N 13° W 45 LKS DIST.

DESCRIBE CORNER LOCATION RELATIVE TO NEAR-BY FEATURES, ALSO HOW TO REACH CORNER

Signature

Title

Division

Headquarters

Date

(S) L.L. MYERS

PLS

11-6-74

7100-52-(3/68)

**CORNER RECORD (PERPETUATION)**

MONUMENT: DESCRIBE NEW MONUMENT SET, OR WORK DONE TO PRESERVE EXISTING MONUMENT  
 ESTABLISHED CORNER LOCATION USING THE BT INFO OF ABOVE AND SET A 2" X 30"  
 GALVANIZED PIPE WITH A FLARED END AND 3/4" BRASS CAP 24" IN THE GROUND.  
 SURROUNDED MONUMENT WITH A ROCK MOUND 6" HIGH AND 30" IN DIAMETER.

SET A 4" X 4" X 6' REDWOOD POST 20" IN THE GROUND 4' WEST OF THE MONUMENT  
 WITH SIGNS 54-2 & 54-4 AS A GUARD POST FOR THE CORNER. SCALPED BARK  
 AND PAINTED RED AROUND BT'S AND POSTED SIGNS 54-3 WITH FOLLOWING INFO:

ACCESSORIES: DESCRIBE NEW BT'S WITNESS OBJECTS ETC. ESTABLISHED, OR WORK DONE TO PRESERVE EXISTING EVIDENCE

STUMP		S 13° E	29.7'
D. FIR	22"	S 57° W	39.2'
P. PINE	28"	N 67° W	51.6'
D. FIR	24"	N 41° E	43.5'
NEW P. PINE	10"	S 68° E	60.3'

NEW BT WAS SCRIBED  
 IN UPPER BLAZE:  
 T6S R31E S35

AND IN LOWER  
 BLAZE:  
 BT, ALONG WITH A  
 BRASS NAIL AND WASHER  
 STAMPED RLS 699 10

Work Done By LL. MYERS Title DPLS Date 11-6-74 State Registration No. PLS 699  
 or Agency

Certified Cor. Record Prepared?  Yes No Filed At: GRANT CO. CLERK OFFICE Date 11-19-74 11

REMARKS

INFO TAKEN FROM "LAND CORNER MONUMENTATION" FILES.

Index

File No. Z-21

T 6S R. 31E

**CORNER RECORD (SEARCH)**

(Ref. FSM 7151.4)

Tract or Survey No. \_\_\_\_\_ Cor. No. Z-21

R.D. Dale County Grant

N.F. Umatilla State OREGON

Merid. Willamette

**CORNER DIAGRAM**

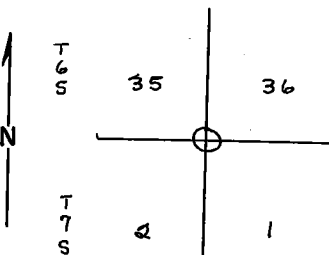

R-31-E 6

**PHOTO IDENTIFICATION DATA**

Photo No. \_\_\_\_\_

Filed At. \_\_\_\_\_

Object Ident. \_\_\_\_\_

Ident. By \_\_\_\_\_

Signature 7

**PLANE COORDINATE POSITION DATA**

State \_\_\_\_\_ Zone \_\_\_\_\_

X \_\_\_\_\_

Y \_\_\_\_\_

Estab. By \_\_\_\_\_

Agency 8

**DESCRIBE CORNER MONUMENT FOUND** 1

- ORIGINALLY A FIR Post from which bears A:
1. Fir 16" DBH N57° E, 58 links.
  2. " 24" " N 13° W, 45 "
  3. " 20" " S 41° W, 63 "
  4. PINE 36" " S 67° E, 75 "

**DESCRIBE BEARING TREES OR OTHER OFFICIAL ACCESSORIES FOUND** 2

the CORNER IS AT THE FOOT OF THE FILL SLOPE OF THE ROAD. USFS ROAD TO DESOLAT. CROSS. UNDER THE POWER LINE. A PIPE HAS BEEN DRIVEN INTO THE GROUND AT THE APPROXIMATE CORNER. ALL BT'S ARE STANDING WITH THE EXCEPTION OF #2 (ABOVE) IT HAS BEEN CUT DOWN - PRESUMABLY TO CLEAR FOR THE POWER LINE. R/W. A HIGH STUMP NEAR THE CORNER HAS A CRUISER TAG ON IT.

**DESCRIBE CORNER LOCATION RELATIVE TO NEAR-BY FEATURES, ALSO HOW TO REACH CORNER** 3

\_\_\_\_\_

Signature

J. Dolan

Title

T.M.A.

Division

TIMBER

Headquarters

DALE

Date

3-10-63

7100-52 (3/68)

4

5

CORNER RECORD (PERPETUATION)

MONUMENT: DESCRIBE NEW MONUMENT SET, OR WORK DONE TO PRESERVE EXISTING MONUMENT

ACCESSORIES : DESCRIBE NEW BT's WITNESS OBJECTS ETC. ESTABLISHED, OR WORK DONE TO PRESERVE EXISTING EVIDENCE

Work Done By \_\_\_\_\_ Title \_\_\_\_\_ Date \_\_\_\_\_ State Registration No. or Agency \_\_\_\_\_  
Certified Cor. Record Prepared ? Yes No Filed At: \_\_\_\_\_ Date \_\_\_\_\_

REMARKS

Index File No. Z-21 T. 6 S R. 32 M. Willamette Tract or Surv. No. Cor. 2-21