

USDA-FOREST SERVICE

Index
 File No. C-9
 T 78 R. 32E
 Merid. W.M.

CORNER RECORD (SEARCH)

No. Fk. (Ref. FSM 7151.4) Tract or Survey No. _____ Cor. No. _____
 R.D. John Day County Grant
 N.F. Umatilla State Or.

CORNER DIAGRAM

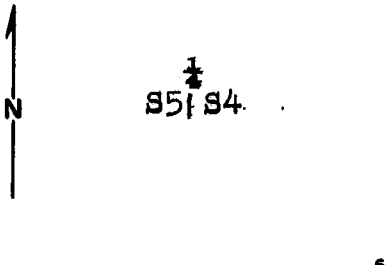

DESCRIBE CORNER MONUMENT FOUND

2 1/2" iron pipe with 3 1/4" brass cap (BLM) T78 R32E
 mkd.: S51S4
 1982

DESCRIBE BEARING TREES OR OTHER OFFICIAL ACCESSORIES FOUND

Juniper, 17", S20°W, 215 1/2 lks.; with scribing visible.

PHOTO IDENTIFICATION DATA

Photo No. _____
 Filed At. _____
 Object Ident. _____
 Ident. By _____
Signature

DESCRIBE CORNER LOCATION RELATIVE TO NEAR-BY FEATURES, ALSO HOW TO REACH CORNER

Corner falls in open on steep SWly slope. Corner is visible from rd.

PLANE COORDINATE POSITION DATA

State _____ Zone _____
 X _____
 Y _____
 Estab. By _____
Agency

Signature
F. J. Munro

Title PLS Division _____ Headquarters _____ Date 7/11/90 FS-7100-52 (3/68)

CORNER RECORD (PERPETUATION)

MONUMENT: DESCRIBE NEW MONUMENT SET, OR WORK DONE TO PRESERVE EXISTING MONUMENT

None.

9

ACCESSORIES : DESCRIBE NEW BT'S WITNESS OBJECTS ETC. ESTABLISHED, OR WORK DONE TO PRESERVE EXISTING EVIDENCE

None.

10

Work Done By. F. S. Munro Title PLS 7/4/90 State Registration No. 1832
or Agency

Certified Cor. Record Prepared? Yes No Filed At: _____ Date _____

11

REMARKS

12

Index File No. 009 T. 7S R. 32E M. W.M. Tract or Surv. No. _____ Cor. _____

13