

Index File No. Z-13

CORNER RECORD (SEARCH)

Tract or Survey No. _____

Cor. No. Z-13

T 6 S. R. 33 E

R.D. UKIAH County Umatilla

Merid. Will.

N.F. Umatilla State ORE.

CORNER DIAGRAM

DESCRIBE CORNER MONUMENT FOUND

old rotted stake - scribed on 4 sides, not in ground at corner location, Distance from original witness trees and notes agree, Brass Cop; see Mon. File.

DESCRIBE BEARING TREES OR OTHER OFFICIAL ACCESSORIES FOUND

30" dia. Fir. - T. 6 S. R. 33 E. Sec. 34
40" dia. TAM. - T. 7 S. R. 33 E. Sec. 4
40" dia. Pine. - T. 6 S. R. 33 E. Sec. 33
These are blazed.

DESCRIBE CORNER LOCATION RELATIVE TO NEAR-BY FEATURES, ALSO HOW TO REACH CORNER

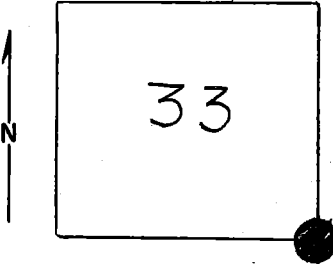

PHOTO IDENTIFICATION DATA

Photo No. _____
Filed At. _____
Object Ident. _____
Ident. By _____
Signature

PLANE COORDINATE POSITION DATA

State _____ Zone _____
X _____
Y _____
Estab. By _____
Agency

Signature

Title

Division

Headquarters

Date

7100-52

Lloyd WAIO

10-3-63

REV. 65 5

CORNER RECORD (PERPETUATION)

MONUMENT: DESCRIBE NEW MONUMENT SET, OR WORK DONE TO PRESERVE EXISTING MONUMENT

ACCESSORIES DESCRIBE NEW BT'S WITNESS OBJECTS ETC. ESTABLISHED, OR WORK DONE TO PRESERVE EXISTING EVIDENCE

Work Done By _____ Title _____ Date _____ State Registration No. or Agency _____

Certified Cor. Record Prepared ? Yes No Filed At: _____ Date _____

REMARKS

Index File No. Z-13 T. R. M. Tract or Surv. No. Cor. 13

116

22 7

Index File No. A-13

CORNER RECORD (SEARCH)

Tract or Survey No. _____
Cor. No. A-13

T 7S R. 33E R.D. Ukiah County Umat.

Merid. Will. N.F. Umatilla State Oregon

CORNER DIAGRAM

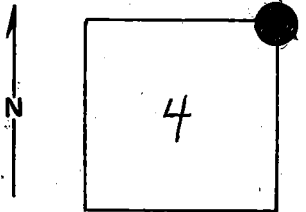

DESCRIBE CORNER MONUMENT FOUND

None
now a B.C.

DESCRIBE BEARING TREES OR OTHER OFFICIAL ACCESSORIES FOUND

44" - DBH Tamarack BT - bearing $S 17^{\circ} W$ - 80 lks, green standing
48" - DBH - Pine BT - bearing $N 10^{\circ} W$ - 62 lks, standing, scribing covered
34" DBH Fir BT. bearing $N 81^{\circ} E$ - 38 lks.
Blaze grown over, standing

PHOTO IDENTIFICATION DATA

Photo No. EQO, 7-212 (9-1-66)
Filed At. _____
Object Ident. SW BT
Ident. By Tom Sutherland
Signature

DESCRIBE CORNER LOCATION RELATIVE TO NEAR-BY FEATURES, ALSO HOW TO REACH CORNER

PLANE COORDINATE POSITION DATA

State _____ Zone _____
X _____
Y _____
Estab. By _____
Agency

Signature: Tom Sutherland Title: Eng. Aide Division: USFS Headquarters: Umatilla Date: 7-28-69 7100-52/ REV. 65 5

CORNER RECORD (PERPETUATION)

MONUMENT: DESCRIBE NEW MONUMENT SET, OR WORK DONE TO PRESERVE EXISTING MONUMENT

9

ACCESSORIES : DESCRIBE NEW BT'S WITNESS OBJECTS ETC. ESTABLISHED, OR WORK DONE TO PRESERVE EXISTING EVIDENCE

Placed BT signs (54-3) and attention signs (54-4) on all BT's.
Painted BT in red on all BT's.
Placed red flagging in area.
Placed location poster (54-6) on narrow road bearing E. 2ch. distant.

10

Work Done By. Mike Lilly Title Engr. Aide Date 7/28/69 State Registration No. USFS
or Agency

Certified Cor. Record Prepared? Yes No Filed At: _____ Date _____ 11

REMARKS
Located area on photo by scaling E. from N¹/₄ Cor. of Sec 4, T7S, R33E, and scaling N. from E¹/₄ cor. of the section.

12

Index File No. A-13 T. 7S R. 33E M. Will. Tract or Surv. No. _____ Cor. A-13 13