

USDA-FOREST SERVICE

Index File No. C-2

CORNER RECORD (SEARCH)

(Ref. FSM 7151.4)

Tract or Survey No. _____ Cor. No. _____

T 7S R. 33E

R.D. NORTH FORK JOHN DAY County GRANT

Merid. WILLAMETTE

N.F. UMATILLA State OREGON

CORNER DIAGRAM

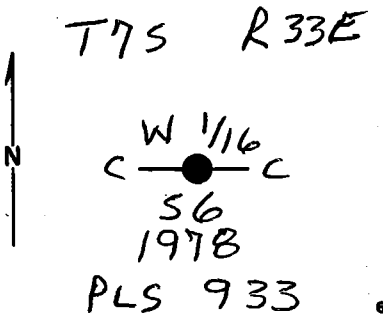

DESCRIBE CORNER MONUMENT FOUND

BRASS CAPPED IRON PIPE. CAP IS MARKED AS IN DIAGRAM.

DESCRIBE BEARING TREES OR OTHER OFFICIAL ACCESSORIES FOUND

2 BEARING TREES OF RECORD ARE OK.

PHOTO IDENTIFICATION DATA

Photo No. _____
 Filed At. _____
 Object Ident. _____
 Ident. By _____
 Signature _____

DESCRIBE CORNER LOCATION RELATIVE TO NEAR-BY FEATURES, ALSO HOW TO REACH CORNER

PLANE COORDINATE POSITION DATA

State _____ Zone _____
 X _____
 Y _____
 Estab. By _____
 Agency _____

Signature _____ Title _____ Division _____ Headquarters _____ Date _____ FS-7100-52 (3/68)

Dennis L. Laylord PLS 1636 March 1997

CORNER RECORD (PERPETUATION)

MONUMENT: DESCRIBE NEW MONUMENT SET, OR WORK DONE TO PRESERVE EXISTING MONUMENT

ACCESSORIES : DESCRIBE NEW BT'S WITNESS OBJECTS ETC. ESTABLISHED, OR WORK DONE TO PRESERVE EXISTING EVIDENCE

Work Done By _____ Title _____ Date _____ State Registration No. or Agency _____
Certified Cor. Record Prepared ? Yes No Filed At: _____ Date _____

REMARKS

Index File No. T. R. M. Tract or Surv. No. Cor.

USDA-FOREST SERVICE

Index File No. C-2

CORNER RECORD (SEARCH)

(Ref. FSM 7151.4)

Tract or Survey No. _____ Cor. No. _____

T 7S. R. 33E.

R.D. NORTH FORK JOHN DAY County GRANT

Merid. WILLAMETTE

N.F. UMATILLA State OREGON

CORNER DIAGRAM

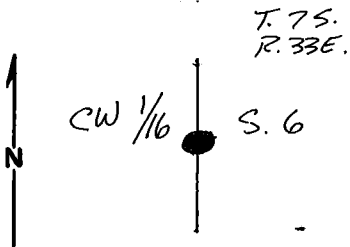

DESCRIBE CORNER MONUMENT FOUND

2 1/2" BRASS CAP SET ON 2 1/2" IRON PIPE MKD. CW 1/16 S 6 PLS 933, 1978

DESCRIBE BEARING TREES OR OTHER OFFICIAL ACCESSORIES FOUND

A PINE, 10" DIAM., BEARS N 39°05'W, 68.0 FT. (RECORD N 39°57'W, 67.47 FT.) HEALED BLAZE. USFS 54-3 AND 54-9 SIGNS

A PINE, 7" DIAM., BEARS S. 13°55'E, 23.2 FT. (RECORD S 16°10'E, 23.15 FT) HEALED BLAZE. USFS 54-3 AND 54-9 SIGNS

DESCRIBE CORNER LOCATION RELATIVE TO NEAR-BY FEATURES, ALSO HOW TO REACH CORNER

CORNER LOCATED ON EAST SIDE OF CAMP CREEK APPROX 800 FT NORTH OF IMPROVED LIGHT DUTY ROAD FOLLOWING NORTH FORK JOHN DAY RIVER. FOLLOW TRAIL FROM N. EDGE OF RD - THE CORNER IS ON TRAIL.

PHOTO IDENTIFICATION DATA

Photo No. _____
 Filed At. _____
 Object Ident. _____
 Ident. By _____
 Signature _____

PLANE COORDINATE POSITION DATA

State _____ Zone _____
 X _____
 Y _____
 Estab. By _____
 Agency _____

Signature K. M. G. Title PFA CHIEF Division _____ Headquarters _____ Date 10/90 FS-7100-52 (3/68)

CORNER RECORD (PERPETUATION)

MONUMENT: DESCRIBE NEW MONUMENT SET, OR WORK DONE TO PRESERVE EXISTING MONUMENT

REMOVED BRUSH AND DEBRIS FROM AROUND CORNER

ACCESSORIES : DESCRIBE NEW BT'S WITNESS OBJECTS ETC. ESTABLISHED, OR WORK DONE TO PRESERVE EXISTING EVIDENCE

PAINTED RED BANDS AROUND IST'S
RE ATTACHED USFS SIGNS 54-2 AND 54-9 TO GUARD POST AT CORNER*

Work Done By 644 (PAT) STEELMAN Title LAND SURVEYOR Date 10/90 State Registration No. or Agency PLS 1341

Certified Cor. Record Prepared? Yes No Filed At: _____ Date 11-28-90

REMARKS

WITNESS: KEN BATES
SCOTT KRUEA

Index File No. C-2 T. 75 R. 33E M. WM Tract or Surv. No. _____ Cor. _____

USDA-FOREST SERVICE

Index
File No. C-2

CORNER RECORD (SEARCH)

(Ref. FSM 7151.4)

Tract or
Survey No. _____ No. C-2

T 7S R. 33E R.D. Ukiah County Umatilla
Merid. Willamette N.F. Umatilla State Oregon

CORNER DIAGRAM

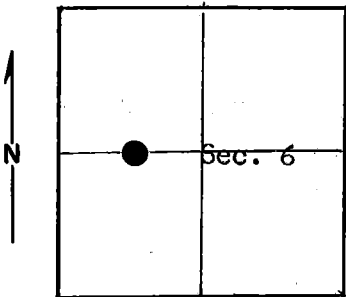

DESCRIBE CORNER MONUMENT FOUND

None

DESCRIBE BEARING TREES OR OTHER OFFICIAL ACCESSORIES FOUND

None

PHOTO IDENTIFICATION DATA

Photo No. _____
Filed At. _____
Object Ident. _____
Ident. By. _____
Signature

DESCRIBE CORNER LOCATION RELATIVE TO NEAR-BY FEATURES, ALSO HOW TO REACH CORNER

Follow road North Fork John Day River. Tag on Camp Creek sign. Go up Camp Creek 838 ft.. Corner is on East bank of Camp Creek. Approximately 30 ft. East from center of creek.

PLANE COORDINATE POSITION DATA

State _____ Zone _____
X _____
Y _____
Estab. By _____
Agency

Signature

Title

Division

Headquarters

Date

7100-52-(3/68)

Party Chief

Krumbein Engineering

14 Sep 78

CORNER RECORD (PERPETUATION)

MONUMENT : DESCRIBE NEW MONUMENT SET, OR WORK DONE TO PRESERVE EXISTING MONUMENT

Set 2½" iron pipe with brass cap (stamped)
 Pipe is 25" in ground

T 7S R 33E
 W 1/16
 C ————— C
 Sec. 6
 1978
 PLS 933

9

ACCESSORIES : DESCRIBE NEW BT's WITNESS OBJECTS ETC. ESTABLISHED, OR WORK DONE TO PRESERVE EXISTING EVIDENCE

Fir 16" diam. brs. N 39°57' W 68.47 feet with signs 54-3 and 54-4 and brass washer.
 Fir 15" diam. brs. S 16°10' E 23.15 ft. with signs 54-3 and 54-4 and brass washer.
 Set steel post 4 ft. North of corner with signs 54-4 and 54-2.

10

Work Done-By P. L. Murphy Title Party Chief Date 8/30/78 State Registration No. _____
 or Agency _____

Certified Cor. Record Prepared ? Yes No _____ Filed At: County Surveyor Date _____

11

REMARKS

Witness by: R. Barton
 M. Murtishaw

Index File No. C-2 T. 7S R. 33E M. Willamette Tract or Surv. No. _____

Cor. _____

12

13