

2-19

22 - 10

Index File No. C-9

CORNER RECORD (SEARCH)

Tract or Survey No. _____

Cor. No. C-9

T 9S R. 33E

R.D. UKIAH County Umat.

Merid. Willamette

N.F. Umatilla State OREGON

CORNER DIAGRAM

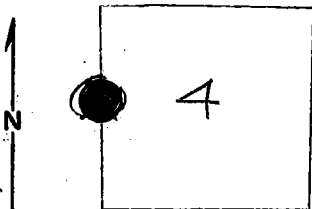

DESCRIBE CORNER MONUMENT FOUND

NONE FOUND.

BRASS CAP! See Mon. File.

DESCRIBE BEARING TREES OR OTHER OFFICIAL ACCESSORIES FOUND

Ronderosa BT (Living), 21" DBH. Scribed "1/4 SBT".

PHOTO IDENTIFICATION DATA

Photo No. EQO(9-1-66) 7-210

Filed At. _____

Object Ident. BT (S 65° W) 16 kts.

Ident. By Kent Magner
Signature

PLANE COORDINATE POSITION DATA

State _____ Zone _____

X _____

Y _____

Estab. By _____
Agency

DESCRIBE CORNER LOCATION RELATIVE TO NEAR-BY FEATURES, ALSO HOW TO REACH CORNER

CORNER WAS found by following old Logging trail approx. NE from where road makes sharp turn.

AREA is on south-facing slope in P. PINE AND FIR timber. AREA HAS BEEN Logged.

Signature Kent Magner

Title Engr Aide Division USFS Umat. NF.

Headquarters SO.

Date 19 Sept. 1969

7100-52

REV. 65 5

CORNER RECORD (PERPETUATION)

MONUMENT: DESCRIBE NEW MONUMENT SET, OR WORK DONE TO PRESERVE EXISTING MONUMENT

ACCESSORIES : DESCRIBE NEW BT'S WITNESS OBJECTS ETC. ESTABLISHED, OR WORK DONE TO PRESERVE EXISTING EVIDENCE

Flagged, painted (Red) BT.
Posted BT TAG, Attention sign.

Work Done By MARVIN BENSON Title E. A. Date 7/30/69 State Registration No. 113 FS
or Agency

Certified Cor. Record Prepared ? Yes No Filed At: _____ Date _____

REMARKS
Chained from CORNER to TREE, (ALong road) which bears
S 33° W, 4 1/2 chs from CORNER.

Index File No. C-9 T. 75 R. 33E M. Will. Tract or Surv. No. _____ Cor. C-9