

Index
File No.

CORNER RECORD (SEARCH)

(Ref. FSM 5151.4)

Tract or
Survey No.

**North Fork
John Day Unit**

Cor.

No. **AP-410**

T. 7 S. R. 33 E.
Merid. Willamette

R.D. North Fork John Day
N.F. Umatilla

County Grant
State Oregon

CORNER DIAGRAM

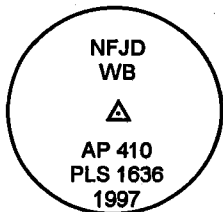

DESCRIBE CORNER MONUMENT FOUND

Found the corner monument melted off and destroyed by fire.

DESCRIBE BEARING TREES OR OTHER OFFICIAL ACCESSORIES FOUND

14" White Fir Snag, with burnt out blaze, N. 74 W., 31.1 feet.
11" White Fir Snag, with burnt out blaze, N. 14 E., 18.7 feet.
15" Western Larch Snag, with burnt out blaze, S. 28 E., 33.1 feet.

PHOTO IDENTIFICATION DATA

Photo No.
Filed At.
Object Ident.
Ident. By

Signature

DESCRIBE CORNER LOCATION RELATIVE TO NEAR-BY FEATURES, ALSO HOW TO REACH CORNER

PLANE COORDINATE POSITION DATA

State: Zone:

X:

Y:

Datum:

Signature
D. Gaylord

Title
Land Surveyor

Division

Headquarters
S.O.

Date
04/25/1997

FS-7100-52 (3/97)

CORNER RECORD (PERPETUATION)

MONUMENT: DESCRIBE NEW MONUMENT SET, OR WORK DONE TO PRESERVE EXISTING MONUMENT

At the exact corner point occupied by the original monument . I set a 5/8" X 36" iron rod with a 3 1/4" aluminum cap set flush with the ground and build a mound of stones around the monument, which is stamped "NFJD WB AP 410 PLS 1636 1997".

ACCESSORIES: DESCRIBE NEW BT'S WITNESS OBJECTS ETC. ESTABLISHED, OR WORK DONE TO PRESERVE EXISTING EVIDENCE

5/8" X 36" iron rod, set 35" into the ground with 3/4" brass washer "PLS 1636 410 NE" attached at ground level, bears N. 16 1/2 E., 98.1 feet.

5/8" X 36" iron rod, set 35" into the ground with 3/4" brass washer "PLS 1636 410 SE" attached at ground level, bears S. 59 3/4 E., 70.8 feet.

Work Done By D. Gaylord Title Land Surveyor Date 04/25/1997 State Registration No. _____
or Agency _____
Certified Corner Record Prepared? Yes No Filed At: _____ Date _____

REMARKS

USDA-FOREST SERVICE

Index

File No. _____

CORNER RECORD (SEARCH)

(Ref. FSM 7151.4)

Tract or
Survey No. _____

NFSD WILD.

NFSD UNIT

Cor. No. _____

410

T 7S R. 33E

R.D. NORTH FORK JOHN DAY County _____

GRANT

Merid. WILLAMETTE

N.F. UMATILLA

State _____

OREGON

CORNER DIAGRAM

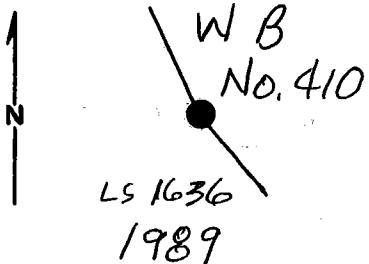

DESCRIBE CORNER MONUMENT FOUND

N/A

DESCRIBE BEARING TREES OR OTHER OFFICIAL ACCESSORIES FOUND

N/A

PHOTO IDENTIFICATION DATA

Photo No. _____

Filed At. _____

Object Ident. _____

Ident. By _____

Signature

PLANE COORDINATE POSITION DATA

State _____ Zone _____

X _____

Y _____

Estab. By _____

Agency

Signature

Title

Division

Headquarters

Date

FS-7100-52 (3/68)

CORNER RECORD (PERPETUATION)

MONUMENT: DESCRIBE NEW MONUMENT SET, OR WORK DONE TO PRESERVE EXISTING MONUMENT

SET 2 1/2" x 30" ALUM. PIPE w/ 3" ALUM. CAP. CAP IS MARKED AS SHOWN IN THE CORNER DIAGRAM.

ACCESSORIES : DESCRIBE NEW BT'S WITNESS OBJECTS ETC. ESTABLISHED, OR WORK DONE TO PRESERVE EXISTING EVIDENCE

13" W. FIR N74°W, 31.1 ft
10" W. FIR N 14° E, 18.7 ft
13" W. LARCH S28°E, 33.1 ft ALL SCRIBED "WB/410 BT" & HAVE A 3/4" BRASS WASHER, MARKED "PLS 1636", NAILED TO BLAZE & A 54-3 & 54-9 SIGNS ATTACHED.

Work Done By D. GAYLORD Title FORESTER Date 7-7-89 State Registration No. 1636
or Agency

Certified Cor. Record Prepared No Filed At: GRANT CO. SURVEYOR Date 1989

REMARKS

Index File No. T. R. M. Tract or Surv. No. Cor. 410