

CORNER RECORD (SEARCH)

(Ref. FSM 5151.4)

Tract or
Survey No.

Cor.
No.

R.D. North Fork John Day
N.F. Umatilla

County Grant & Umatilla
State Oregon

CORNER DIAGRAM

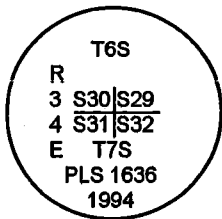

PHOTO IDENTIFICATION DATA

Photo No.

Filed At.

Object Ident.

Ident. By

Signature

PLANE COORDINATE POSITION DATA

State:

Zone:

X:

Y:

Datum:

DESCRIBE CORNER MONUMENT FOUND

Found a 2 ½" aluminum pipe, with a 3 ¼" aluminum cap, projecting 4" out of the ground.

DESCRIBE BEARING TREES OR OTHER OFFICIAL ACCESSORIES FOUND

9" Western Larch, N. 53 ½ E., 46.6 feet, with scribing visible on double blaze.

11" Western Larch, S. 89 E., 47.7 feet, with scribing visible on double blaze.

31" White Fir, S. 63 W., 13.2 feet.

7" Lodgepole Pine, N. 53 W., 35.0 feet, with scribing visible on double blaze.

33" White Fir, N. 35 1/2 W., 19.1 feet, with scribing visible on chopped open blaze.

DESCRIBE CORNER LOCATION RELATIVE TO NEAR-BY FEATURES, ALSO HOW TO REACH CORNER

Signature

D. Schlaich

Title

Land Surveyor

Division

Headquarters

S.O.

Date

09/1997

FS-7100-52 (3/97)

CORNER RECORD (PERPETUATION)

MONUMENT: DESCRIBE NEW MONUMENT SET, OR WORK DONE TO PRESERVE EXISTING MONUMENT

ACCESSORIES: DESCRIBE NEW BT'S WITNESS OBJECTS ETC. ESTABLISHED, OR WORK DONE TO PRESERVE EXISTING EVIDENCE

Work Done By D. Schlaich Title Land Surveyor Date 09/1997 State Registration No. or Agency _____
Certified Corner Record Prepared? Yes No Filed At: Umatilla County Surveyor's Office Date 11/1997

REMARKS

Index File No. Z-13

T. 6 S.

R. 34 E.

M. Willamette

Tract or Survey No.

Cor.

Index File No. 2-13
T 6S R. 34E
Merid. WILLAMETTE

CORNER RECORD (SEARCH)

(Ref. FSM 7151.4)

Tract or Survey No. _____ Cor. No. _____
R.D. NORTH FORK JOHN DAY County GRANT / UMATILLA LINE
N.F. UMATILLA State OREGON

CORNER DIAGRAM

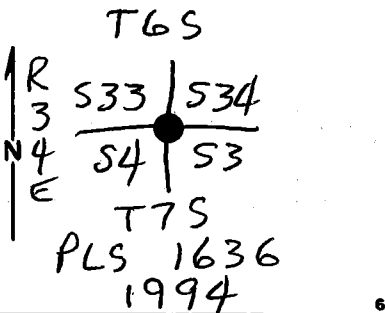

DESCRIBE CORNER MONUMENT FOUND

NONE -

DESCRIBE BEARING TREES OR OTHER OFFICIAL ACCESSORIES FOUND

ORIG. 15" SPRUCE IS A 33" WHITE FIR.
I OPEN BLAZE & FIND SCRIBES. BEARS
N 35° 30' W, 19.14 FT

ORIG. 18" SPRUCE IS A 31" WHITE FIR. BEARS
S 63° 0' W, 13.2 FT

DESCRIBE CORNER LOCATION RELATIVE TO NEAR-BY FEATURES, ALSO HOW TO REACH CORNER

1/2 mile west of Road 5225.

PHOTO IDENTIFICATION DATA

Photo No. _____
Filed At. _____
Object Ident. _____
Ident. By _____
Signature _____

PLANE COORDINATE POSITION DATA

State _____ Zone _____
X _____
Y _____
Estab. By _____
Agency _____

Signature

Title

Division

Headquarters

Date

FS-7100-52 (3/68)

Dennis L. Layford PLS 1636 S.O. 9/19/94

2

3

4

5

CORNER RECORD (PERPETUATION)

MONUMENT: DESCRIBE NEW MONUMENT SET, OR WORK DONE TO PRESERVE EXISTING MONUMENT

Set 2 1/2" x 30" Alum. PIPE w/ 3/4" Alum. CAP ATTACHED MKD. AS SHOWN IN DIAGRAM ON REVERSE.

ACCESSORIES: DESCRIBE NEW BT'S WITNESS OBJECTS ETC. ESTABLISHED, OR WORK DONE TO PRESERVE EXISTING EVIDENCE

11" LARCH BEARS S89°E, 47.7 ft SCRIBED "T7SR34ES3BT"
7" LODGEPOLE PINE BEARS N53°W, 35° ft SCRIBED "XBT"
9" LARCH BEARS N53°30'E, 46.4 ft SCRIBED "TBSR34ES34BT"

Work Done By D. GAYLORD Title FOREST L.S. Date 9/2/94 State Registration No. 1636
or Agency
Certified Cor. Record Prepared? Yes No Filed At: GRANT AND UMATILLA CO. Date 9/19/94

REMARKS

Index File No. T. R. M. Tract or Surv. No. Cor.

Z-13 6S 34E WILL