

Supplemental Plat of  
Section 4, T.1 N., R.33 E. of the Willamette Meridian, Oregon.

Scale: 10 Chains to an inch.

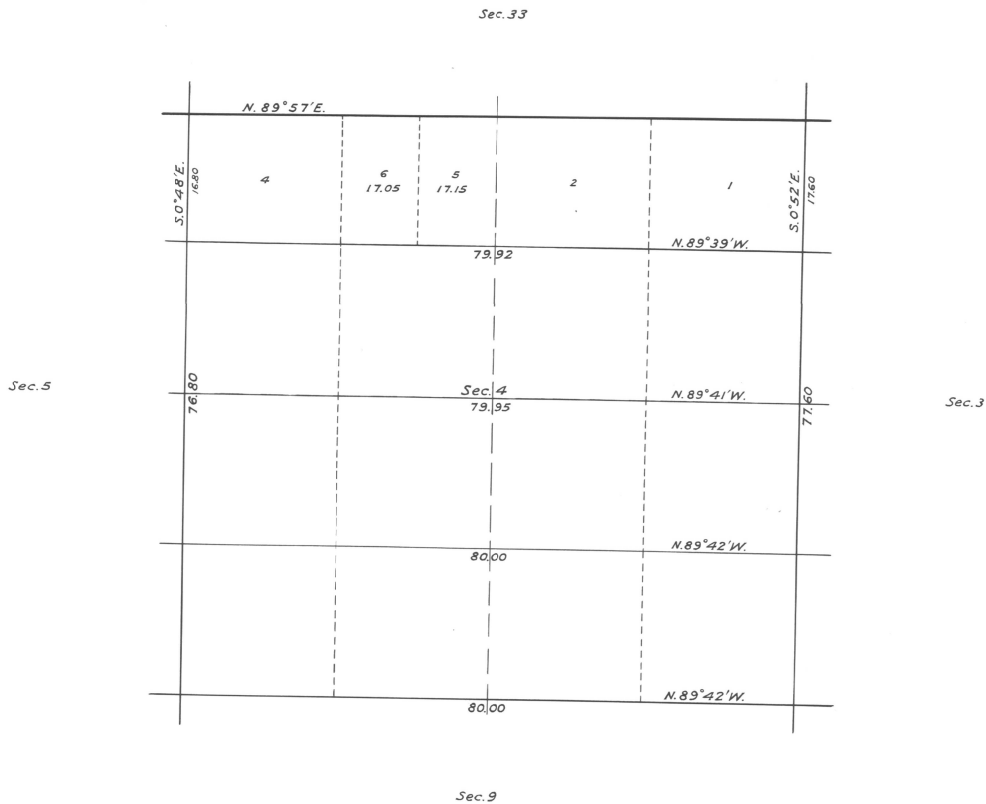

Public Survey Office,  
Portland, Oregon, Oct. 1, 1926.  
This supplemental plat made in order to accommodate  
the issuance of a fee patent to Roy W. Ritner purchaser of a part of Umatilla Indian  
Allotment No. 96 of Billy Craig, described as the  $SE\frac{1}{4}$  NW $\frac{1}{4}$  Sec. 4 and the  $E\frac{1}{2}$  of Lot 3, Sec. 4,  
T. 1 N., R. 33 E., Willamette Meridian, Oregon is prepared in accordance with instructions  
contained in Commissioner's letter 123106 "B" (R:W:H.) dated Sept. 24, 1926 and is based  
on plat of survey approved June 14, 1890.

*Ernest Priddy*  
District Cadastral Engineer.

DEPARTMENT OF THE INTERIOR,  
GENERAL LAND OFFICE,  
Washington, D. C., October 27, 1926.  
This supplemental plat having been prepared  
in accordance with instructions issued by this  
office, is hereby accepted.

*D. H. Canfield*  
Acting Assistant Commissioner.