

Supplemental Plat
of
Section 34 — T. 3 N. R. 35 E., Willamette Meridian, Oregon.
Scale: 10 chains to an inch.

Sec. 28

Sec. 27

Sec. 26

Sec. 33

Sec. 35

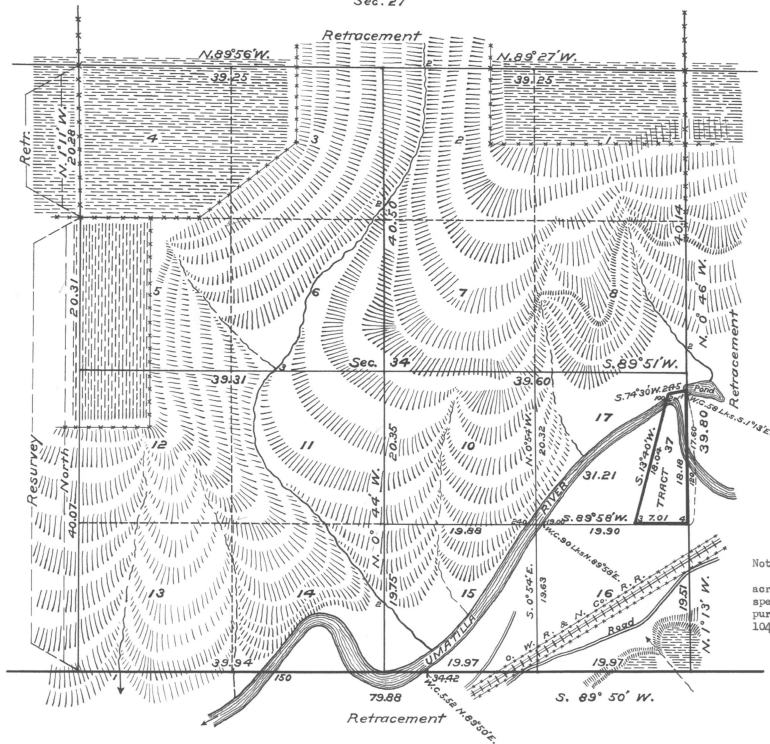

Note: The survey of Tract 37, containing 8.30 acres, was made in accordance with the approved special instructions, Group No. 100 Oregon, issued pursuant to authority contained in office letter 1045052-12 (T.O.-H.) dated October 23, 1922.

Office of U. S. Surveyor General,
Portland, Oregon, December 28, 1923.

The above supplemental plat of Section 34, Township No. 3 North, Range No. 35 East of the Willamette Meridian, Oregon, is strictly conformable to the field notes of the survey thereof on file in this office, which have been examined and approved.

Wesley M. Carver
U. S. Surveyor General for Oregon.

Surveys Designated	By Whom Surveyed	Group No.	Date	Amount of Surveys Mts. chs lks.	When Surveyed Begun Completed
Retr. South Bdy.	Joseph A. Ganong	100	Nov. 4, 1922	79 88	Oct. 26, 1923 Oct. 26, 1923
Subdivisions	" " "	" " "	" " "	5 78 34	" 27 " " 30 "
Tract 37	" " "	" " "	" " "	45 68	" 30 " " " "
South Bdy.	Curran & Noland	under Contract	dated May 4, 1887	in	18 87
Subdivisions	" " "	" " "	" " "	" " "	" " "