

Orig.

Third Supplemental Plat
of
Section 2, Township No. 4 North, Range No. 28 East of the Willamette Meridian, Oregon.
Scale: 20 chains to an inch

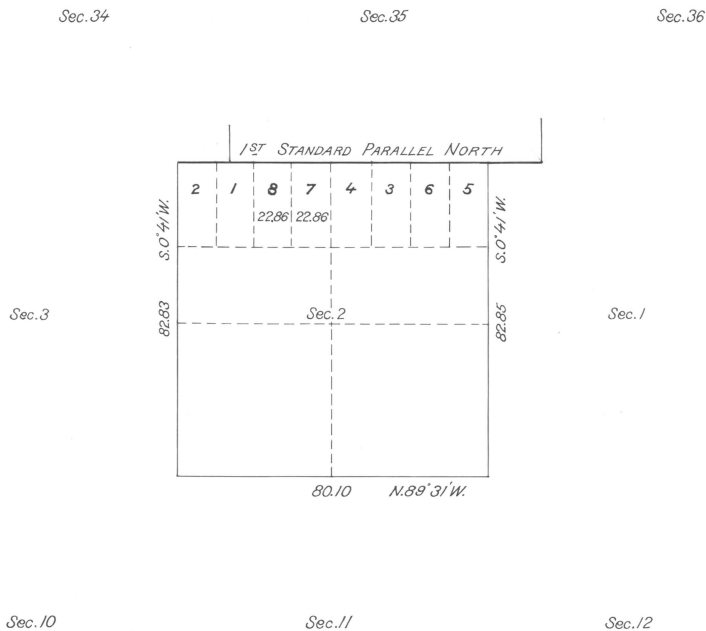

Office of U. S. Surveyor General,
Portland, Oregon, July 10, 1922.

The above supplemental plat of Section 2, Township No. 4 North, Range No. 28 East of the Willamette Meridian, Oregon; made in order to accommodate homestead entry 128302 of Merrill Foster, embracing the $\frac{W}{2}$ $\text{NE}\frac{1}{4}$ $\text{NW}\frac{1}{4}$ of said section; is prepared in accordance with instructions contained in Commissioner's letter "E" (U.A.D.) dated June 23, 1922.

Wesley W. Carvess
U. S. Surveyor General of Oregon.