

Township No. 4 South Range No. 31 East Willamette Meridian, Oregon.

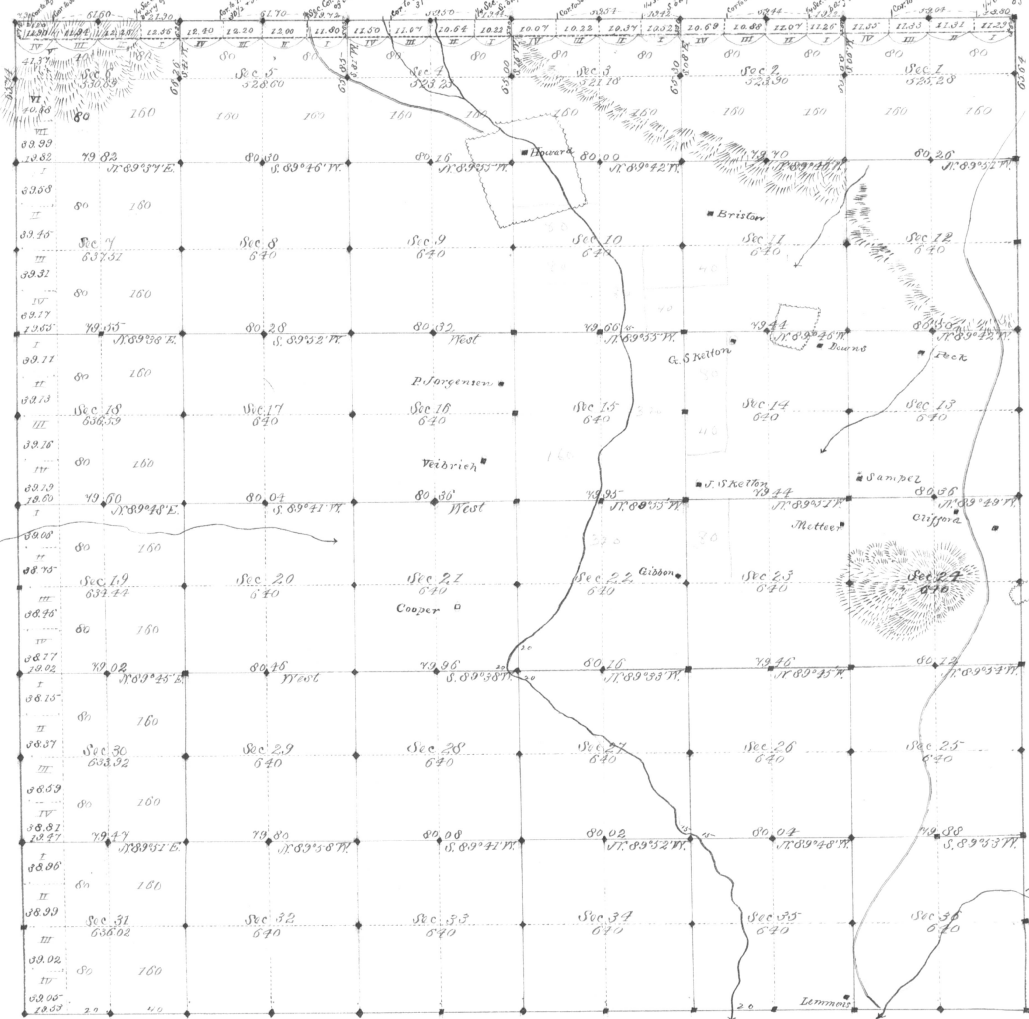

General Description
 The surface is mostly undulating or level, along North boundary mountains with general slope south, along West line rolling and slopes East. Soil is 2 1/2 ft. calc soil and well adapted to farming remainder mostly good grazing land about 1/2 is covered with timber but cannot be distinctly indicated on Map. It is well watered and is susceptible of thorough improvement.

SURVEYS DESIGNATED.	BY WHOM SURVEYED.	DATE OF CONTRACT.	AMOUNT OF SURVEY.			WHEN SURVEYED.	MAGNETIC DECLINATION.
			Miles.	Chains.	Links.		
To Lines North Bay Co. de. E. 1785 de.	George S. Perwinkle de de de.	March 28. 1879 de de de.	11	51	08	1879	19° 30' E.
Subdivisions	de de de.	de de de.	59	06	80	October, 1880	19° 30' E.
No. 373							

Total number of Acres, 22,332.00

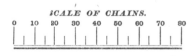

The above Map of the subdivision lines of Township No. 4 South Range No. 31 East Willamette Meridian, Oregon, is strictly conformable to the original Field Notes of the survey thereof on file in this Office, which have been examined and approved.

U. S. Surveyor-General's Office,
 Portland, Oregon,

Dec 8 1880. James C. Finner
 Surveyor-General of Oregon.