

Township No. 4 South

Range No. 55½ East

Willamette Meridian, Oregon.

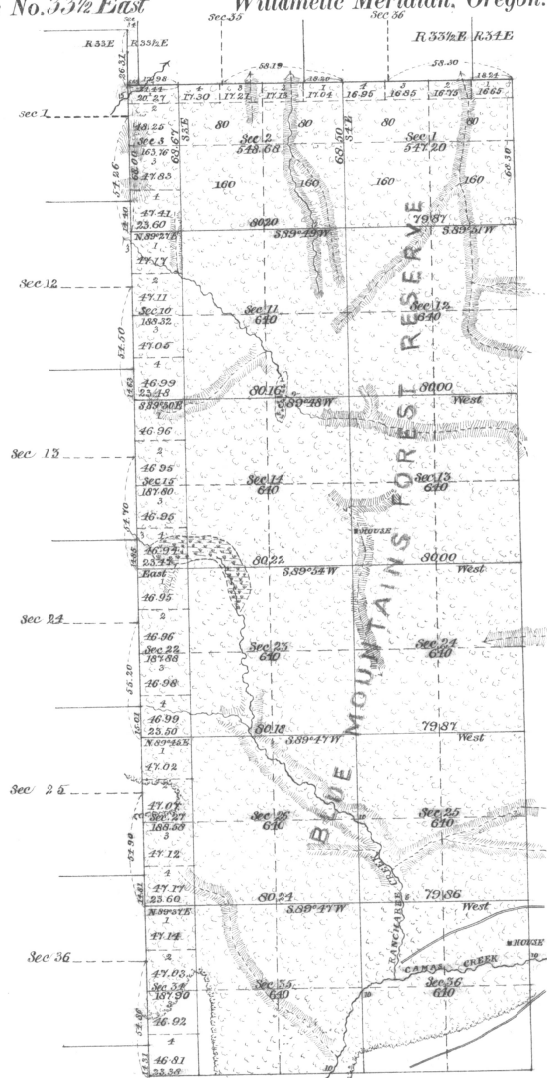

Total number of Acres 8600.12

SURVEYS DESIGNATED.	BY WHOM SURVEYED.	NO.	DATE OF CONTRACT.	AMOUNT OF SURVEYS.			WHEN SURVEYED.	MEAN DECLINATION.
				Miles.	Chains.	Links.		
Township Lines Subdivisions	Rufus S. Moore do do do	151 do	June 12, 1882 do do do	23.	15	42	Dec. 17 to 20 1882	16° 50' E.

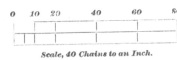

The above map of the Subdivisions..... of Township No. 4 South..... of Range No. 55½ East..... of the Willamette Meridian, Oregon, is strictly conformable to the Field Notes of the survey thereof on file in this office, which have been examined and approved.

U. S. Surveyor-General's Office,

Portland, Oregon,

February 2, 1884 James C. Tolman
Surveyor-General of Oregon.