

Township 5 North Range 31 East Will. Mer. Oregon

Area	
Sections	Acres
1	631.80
2	630.33
3	608.30
4	604.23
5	610.81
6	628.68
7	636.90
8	620.00
9	620.00
10	620.00
11	620.00
12	620.00
13	620.00
14	620.00
15	620.00
16	620.00
17	620.00
18	621.23
19	615.28
20	629.00
21	620.00
22	620.00
23	620.00
24	620.00
25	620.00
26	620.00
27	620.00
28	620.00
29	620.00
30	623.30
31	623.87
32	627.00
33	629.00
34	627.00
35	622.00
36	622.00
Total	22921.38

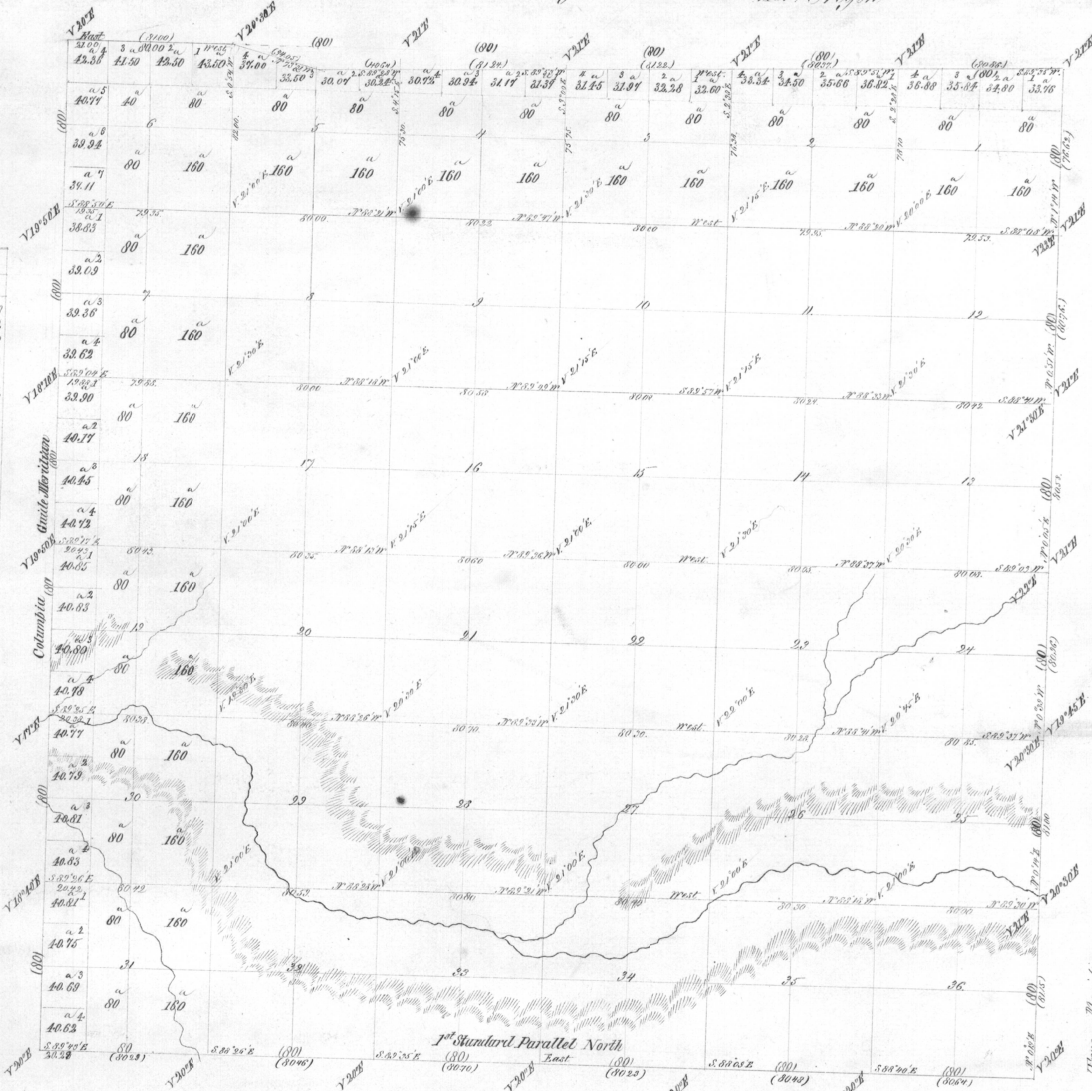

General Description.
 The land in this Township is generally rolling. The Soil is of 15 rate quality and adapted to agricultural and grazing purposes. The hills are covered with heavy growth of brush-grass.
 There are several Springs in Springwater Canyon in the Southern part of this Township which produce abundance of water.
 Springwater Canyon in the North has water standing in several places.

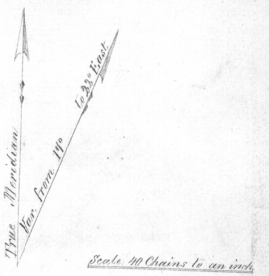

Lines	Contractor	Contract Date	Amount Surveyed Miles	Surveyed Chains	Links	Commenced	Completed
Subdivisions	Nicholas O. Walden	909 July 6 th 1874	53	45	23	Oct. 22 nd 1874	Oct. 31 st 1874

The above Map of the Subdivisional lines of Township 5 North Range 31 East Will. Mer. Oregon is strictly conformable to the original fieldnotes of the Survey thereof on file in this Office, which have been examined and approved by J. B. Bower General Office Portland Oregon
 June 28th 1875.

Ben Simpson
 Sec. Genl of Oregon