

SUPPLEMENTAL PLAT
OF

Section 18 - Township No. 6 South, Range No. 32 East of the Willamette Meridian, Oregon.

Scale: 20 chains to an inch

12

7

8

13

17

24

19

20

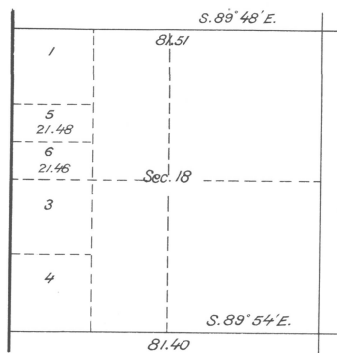

Legend

On October 4, 1913 Alta E. Kirk (now Chilson) made a forest homestead entry, No. 012526, in Grande series, for lands described as $\frac{1}{2}$ SW $\frac{1}{4}$, SW $\frac{1}{4}$ SW $\frac{1}{4}$, SW $\frac{1}{4}$ NW $\frac{1}{4}$ Sec. 18, T. 6 S., R. 32 E., W. M., and final certificate issued March 16, 1920, based upon the survey of F. W. Campbell approved January 7, 1904. The proper description of the land, in terms of the survey, is lots 3, 4, NW $\frac{1}{4}$ SW $\frac{1}{4}$, and SW $\frac{1}{4}$ lot 2. -Commissioner's letter LaGrande 012526 "P" dated May 27, 1922-

Office of U. S. Surveyor General,
Portland, Oregon, June 6, 1922.

The above supplemental plat of Section 18, Township No. 6 South, Range No. 32 East of the Willamette Meridian, Oregon, is prepared in accordance with Commissioner's letter "P" dated May 27, 1922.

Wesley W. Cairness
U. S. Surveyor General for Oregon