

Supplemental Plot
of
Section 4 - Township N^o 1 North, Range N^o 34 East of the Willamette Meridian, Oregon.
(Superseding plot of said section approved June 14, 1890)
Scale 20 chains to an inch

32

33

34

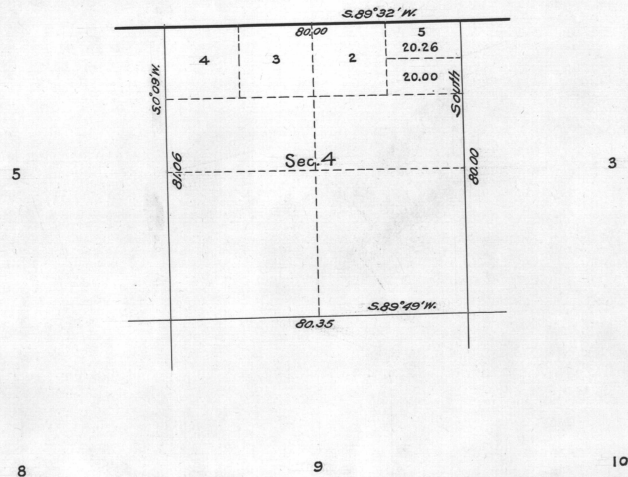

This Supplemental plot showing the areas and legal designation of old lot 1, Section 4, T. 1 N., R. 34 E., of the Willamette Meridian, Oregon, is made for the purpose of accommodating two Indian allotments in the Clatskanie Indian Reservation embracing in part the north and south halves of lot 1, prepared in compliance with instructions from the Hon. Asst. Commissioner of the General Land Office contained in letter "L" dated March 24, 1919.

*U.S. Surveyor General's Office
Portland, Oregon, April 12, 1919*

Eward E. Smith
Surveyor General of Oregon.

ACCEPTED BY THE HON. COMMISSIONER G. L. O. April 23, 1919