

Township No. 1 North Range No. 35 East of the Willamette Meridian Oregon

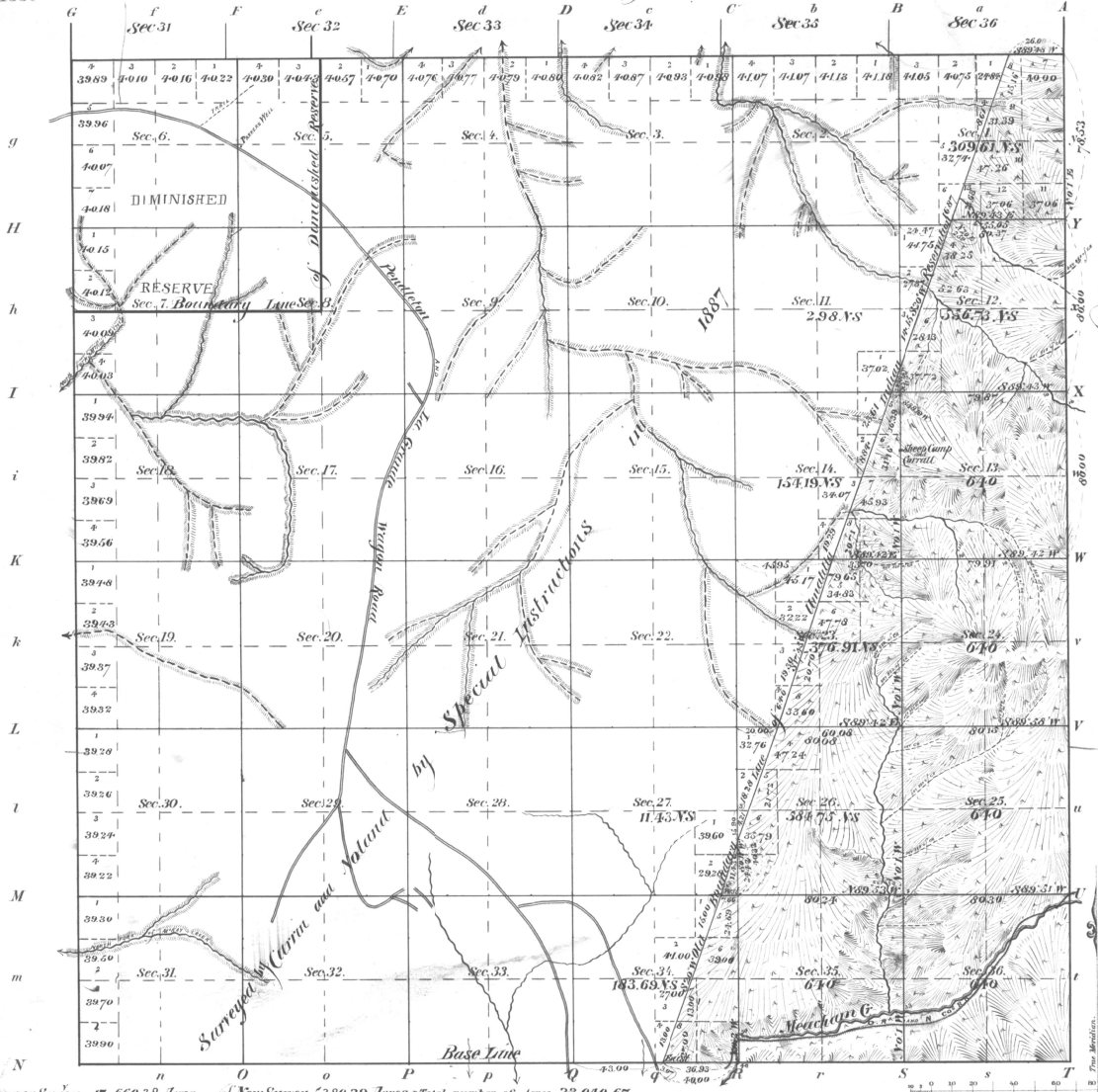

Readers of

Points	Courses	CR. LK.†	Points	Courses	CR. LK.†	Points	Courses	CR. LK.†

ACCEPTED BY THE HON. COMMISSIONER G. L. O., Feb. 7 1897

Latitude 45° 31' N
 Longitude 118° 23' W
 Mean mag elev 1836' ±

The above Map of Township No. 1 North Range No. 35 East of the Willamette Meridian Oregon has been corrected to conform to the original field notes of the survey thereof on file in this office which have been examined and approved.
 Surveyor General's Office
 Portland Oregon Sept 7 1897
 Robert A. Sturgesham
 Sur. Gen. for Oregon

The above Map of Township No. 1 North of Range No. 35 East of the Willamette Meridian Oregon is strictly conformable to the field notes of the survey thereof on file in this office which have been examined and approved.
 Surveyor General's Office
 Portland Oregon November 23 1895
 Robert A. Sturgesham
 Sur. Gen. for Oregon

Area of Former Survey 17,660.38 Acres of New Survey 5380.29 Acres Total number of Acres 23,040.67

Survey Designated	By Whom Surveyed	Date of Contract	Amount of Survey M. Crs.	When Surveyed	% of Contract
Township lines Subdivisions Connections	Manlius Buchanan	April 19, 1895	12 36. 67	June 20 to 26 1895	63.5
Road W. Boundary	Corn and Volant	May 3 ^d 1887	2. 30	1887	Special Instructions
East Boundary	H. D. Grant	June 16 1882		1882	4.52
South	W. Davenport	July 20 1863		1863	1.02
	Richard Grant & Volant	July 2 1887		1887	Special Instructions