

TOWNSHIP 3 NORTH, RANGE 35 EAST, OF THE WILLAMETTE MERIDIAN, OREGON.
DEPENDENT RESURVEY AND SUBDIVISION OF SECTION 13

Sec. 11

Sec. 12

Sec. 7

Sec. 14

Sec. 13

Sec. 18

A history of surveys is contained in the field notes.

This plat represents a dependent resurvey of a portion of the east boundary, T.3N., R.35E., Willamette Meridian, Oregon, designed to restore the corners in their true original locations according to the best available evidence, and the subdivision of section 13.

The survey was executed by Harold W. Hejmark, Cadastral Surveyor, beginning August 4, 1966, and completed September 3, 1966, pursuant to Special Instructions dated July 24, 1966, under Group Number 1340, Oregon.

Timber in this area consists of pine and fir.

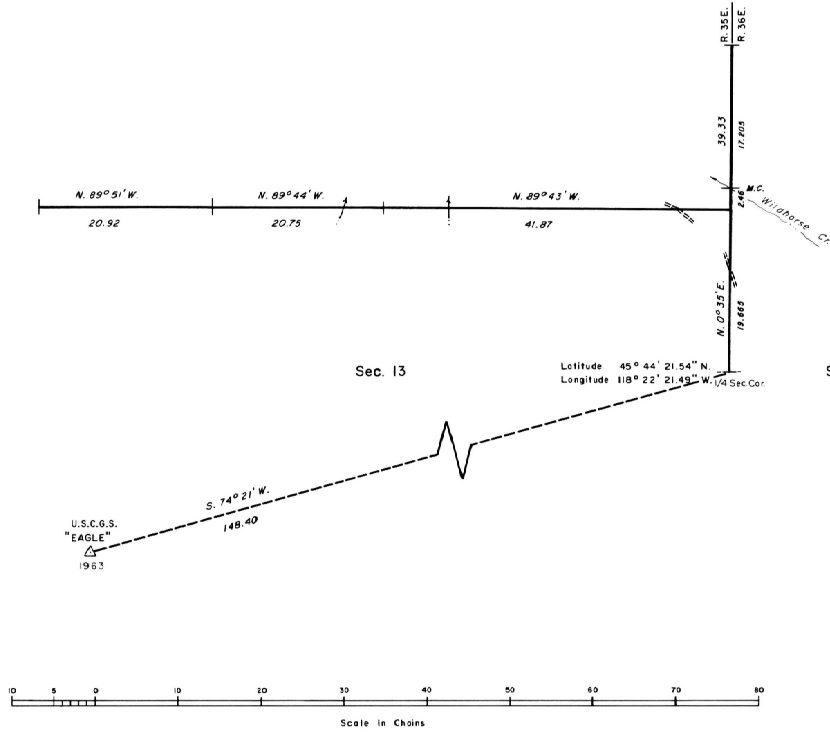

UNITED STATES DEPARTMENT OF THE INTERIOR
BUREAU OF LAND MANAGEMENT

Portland, Oregon February 24, 1989

This plat is strictly conformable to the approved field notes, and the survey, having been correctly executed in accordance with the requirements of law and the regulations of this Bureau, is hereby accepted.

For the Director

Wayne M. Hejmark
Chief Cadastral Surveyor of Oregon