

Township N. 4 North Range N. 21 East Will. Mer. Oregon

Area.	
Sections	Acres
1	649.15
2	650.85
3	652.05
4	653.65
5	654.44
6	655.56
7	657.50
8	660.00
9	660.00
10	660.00
11	660.00
12	660.00
13	660.00
14	660.00
15	660.00
16	660.00
17	660.00
18	660.00
19	660.00
20	660.00
21	660.00
22	660.00
23	660.00
24	660.00
25	660.00
26	660.00
27	660.00
28	660.00
29	660.00
30	660.00
31	660.00
32	660.00
33	660.00
34	660.00
35	660.00
36	660.00
Total.	23315.50

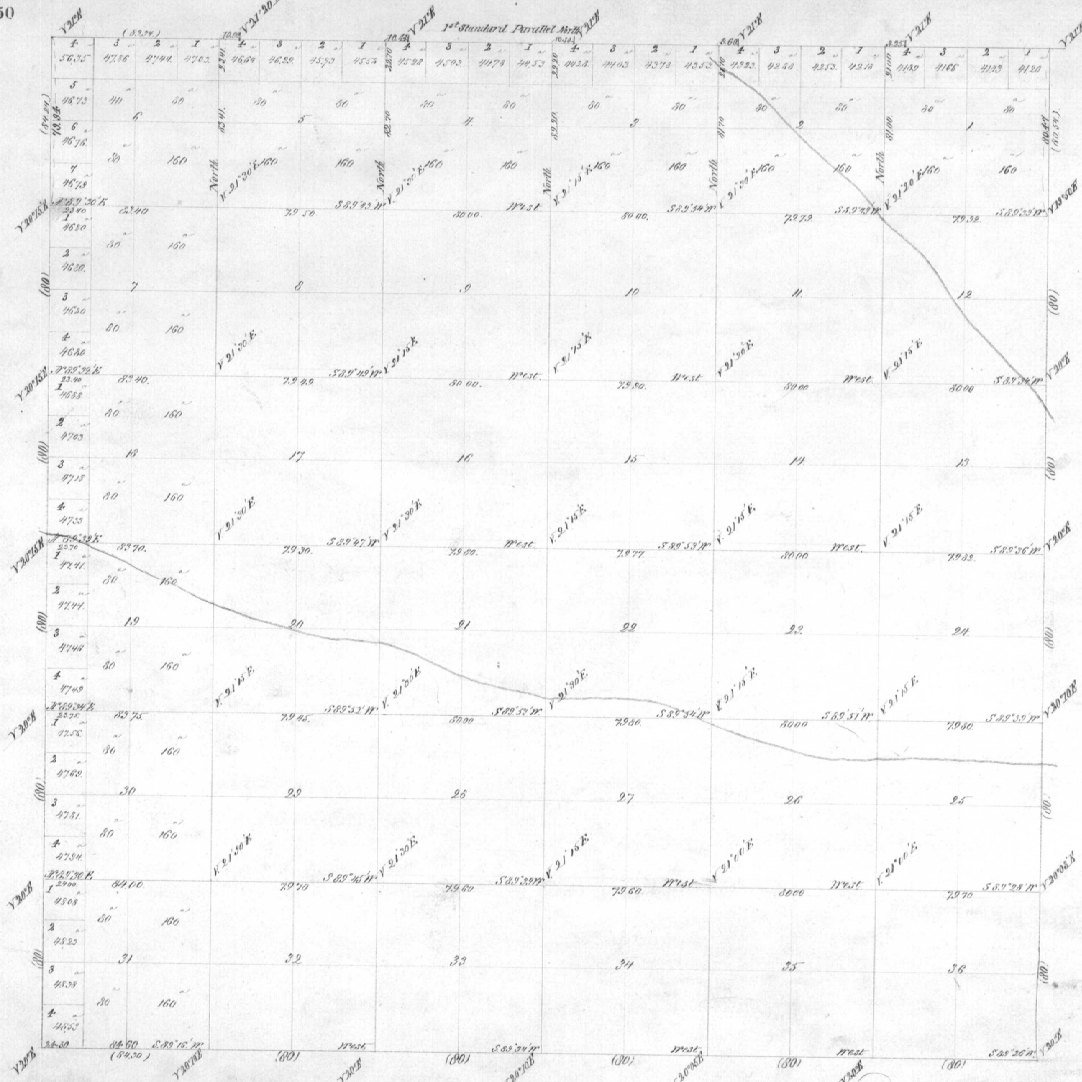

General Description
 The surface of this Township is level or gently rolling. The soil is generally of heavy loam.
 The grade on the natural line of the town is flat and thin but increases gradually toward the West. The Township is adapted to stock raising from convenient to the Columbia River on the North and to Wheat raising on the East.
 This Township has no water courses and no timber, being on what is known as "level" hills flat.

Lines	Contractor	Contract Date	Amount Surveyed	Commenced	Completed
Subdivisions	Abraham C. Kalden	9.02 July 6 th 1874	60 24 20	Dec 1 st 1874	Dec 10 th 1874
Intersections and Part			43 36		
Total			60 73 56		

The above Map of the Subdivisional lines of Township N. 4 North Range N. 21 East Will. Mer. Oregon is strictly conformable to the original field notes of the Survey thereof on file in this Office, which have been examined and approved by the Surveyor General's Office
 Portland Oregon
 June 23rd 1876
 Ben Simpson
 Sur. Genl. of Oregon