

TOWNSHIP 5 NORTH, RANGE 28 EAST, OF THE WILLAMETTE MERIDIAN, OREGON.

SUPPLEMENTAL PLAT OF SECTION 22

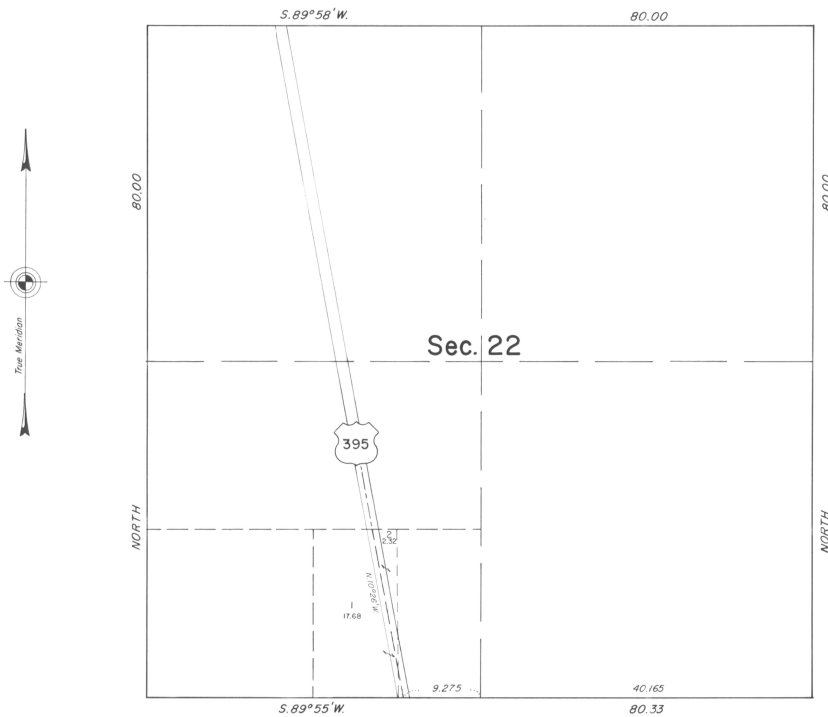

This plat, showing amended lottings in section 22, T. 5 N., R. 28 E., Willamette Meridian, Oregon, is based upon the official plat of survey approved December 7, 1861. The bearing of U. S. Hwy. No. 395 and the distance from the $\frac{1}{4}$ section corner of sections 22 and 27 to the center line of U.S. Hwy. No. 395, along the south boundary of section 22, is from a private survey by G. Dennis Edwards, Registered Land Surveyor No. 951, plat dated August 9, 1977, filed with Umatilla County, Oregon.

UNITED STATES DEPARTMENT OF THE INTERIOR
 BUREAU OF LAND MANAGEMENT
 Denver, Colorado December 7, 1979

This plat, showing amended lottings, is based upon official records, and having been correctly prepared in accordance with the regulations of this Bureau, is hereby accepted.

For the Director

Gary S. Spright

Acting Chief, Cadastral Survey
 Examination and Approval Staff