

Meanders of the left bank of the Columbia River, T. 6 N. R. 31 E. Begin at the corner to fractional sections 19 and 24 in the West boundary of the Township and run thence in fractional section 19-

N 33° 00' E 17.86 Chs
 + 33° 00' 40.00' To the cor. to frac'tl sec. 18 and 19.
 + 29° 00' 18.50' In sec. 18.
 + 42° 00' 15.50'
 + 46° 00' 11.00'
 East 6.32'
 Total 110.68'

Washington Territory

State Line

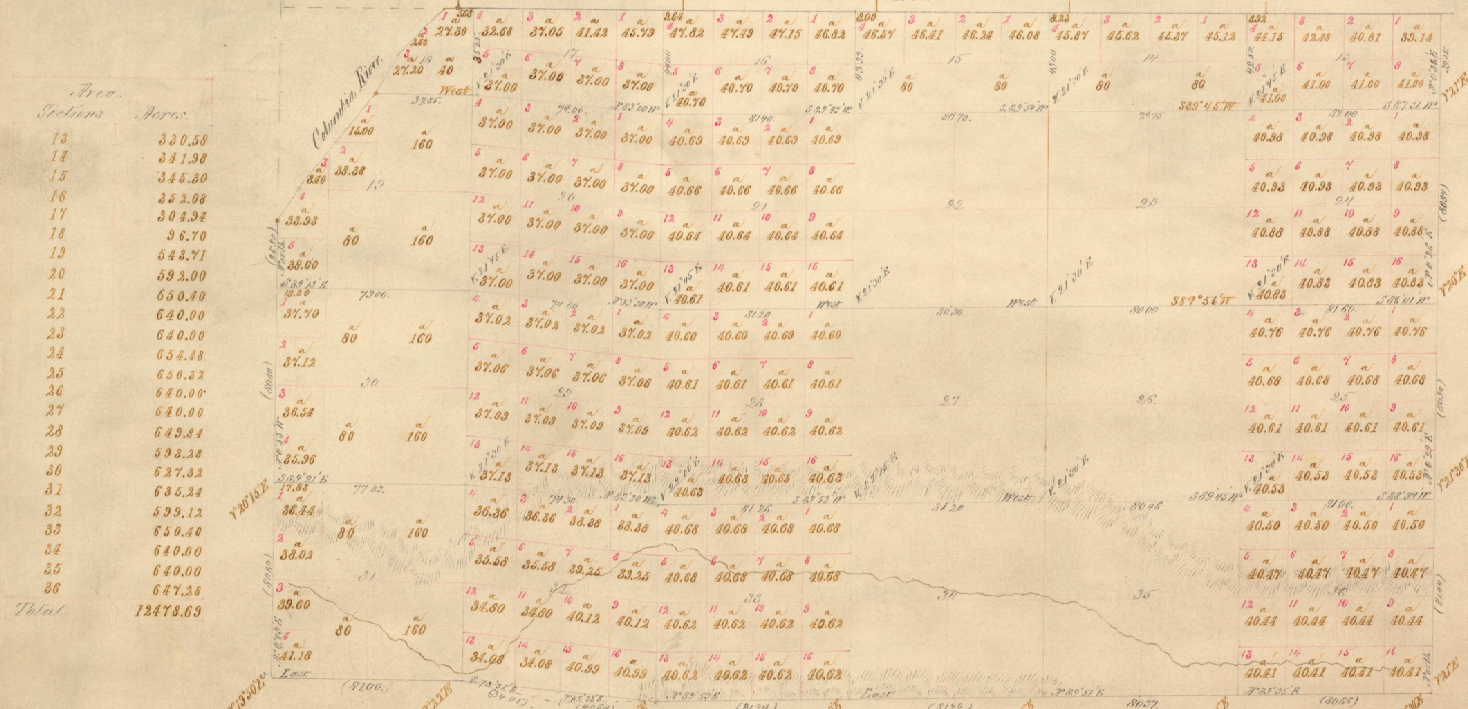

General Description
 The land in this Township is rolling or hilly, the soil generally good and in some places 1st rate. Good bunch grass grows in abundance all over the Township. Heavy clay and heavy soil facilitates irrigation, it is chiefly valuable for grazing purposes.

Secs.	Acres
13	330.59
14	331.98
15	345.50
16	245.08
17	304.92
18	367.0
19	343.71
20	393.00
21	650.40
22	640.00
23	640.00
24	654.48
25	650.22
26	650.00
27	640.00
28	649.24
29	393.28
30	637.32
31	635.24
32	399.12
33	650.40
34	640.00
35	640.00
36	647.28
Total	12478.69

Lines	Contractor	Contract No.	Date	Amount Surveyed With Chains Lines	Commenced	Completed
Subdivisions	Nicholas W. Malden	209	July 6, 74	34 78 53	Nov 19 th 1874	Nov 13 th 1874
Meanders				1 36 68		
Intersections on State Line				10 47		
				Total 36 75 68		

The above plan of the Subdivision lines of Township 6 North, Range 31 East 11th Mer Oregon is truly conformable to the original plat of the Survey lines as filed in the Office which have been examined and approved by the Surveyor General's Office
 Portland Oregon
 June 23rd 1875

Born Simpson
 Sur. Genl of Oregon