

## PLAT AND RECORD OF SURVEY No. 279

Course.	Degrees.	Minutes.	Chains.	Links.	
					Request of O. J. Patterson
					Sec 12 T 32 N R 35 East 3
					Nov 7 <sup>th</sup> 1898
					O. F. Wilson + Charles Wells
					having been duly qualified as chainmen
					I proceeded to execute the following survey
					in the above section.
					Commencing at a post
					designated as S. W. Corner of Sec 12 T 32 N
					Ridge 35 East. I run thence
North	-	-			Ascend Rock hill 1/2
"	-	-	8 53		1 <sup>st</sup> Station
"	-	-	27 56		Top of ridge falls S 21.
"	-	-	39 80		A point 10 links west of post in mound
					of rock, 1/4 post on west side of Sec
					as set by U.S. Gov. Surveyor
					Thence to bisect the Section I run
East	-	-			Ascend hill
"	-	-	10 00		Enter field
"	-	-	20 00		Scrub 400 Corner
"	-	-	22 00		Descend hill
"	-	-	40 00		Temp Center of Sec 12
"	-	-	79 44		1/4 Sec post on Township line
					I now proceed to the known 1/4 Cor
					post on North side of Sec + Run
South	-	-	23 12		Cross fence
"	-	-	39 22		Enter Pattersons private road
"	-	-	41 90		Cross Queen line running E + W Set temp
					Cor 20 links west of temp Cor Set on running
					East.
"			74 00		Foot of hill
"			79 20		Wild Horse Creek North fork falls West
			8		

PLAT AND RECORD OF SURVEY No. 211

Course.	Degrees. Minutes.	Chains.	Links.
South	--	81	96

A point 18 links East of post in mound of rock same being  $\frac{1}{4}$  U.S. Gov post set in original survey. This post is 3 chains East of confluence of N+S forks of Mill Horse Creek

From above survey and by mutual consent of parties interested I establish a corner for the center of Sec 12 at a point where the two cross lines bisect each other, by burying a flat whiskey flask 8 inches deep and setting a basalt rock 10x12x15 over it. And for the N.W. cor of the N.E.  $\frac{1}{4}$  of the S.W.  $\frac{1}{4}$  I plant a square bottle and a basalt stone 10x11x13

N  
J B A R B B E

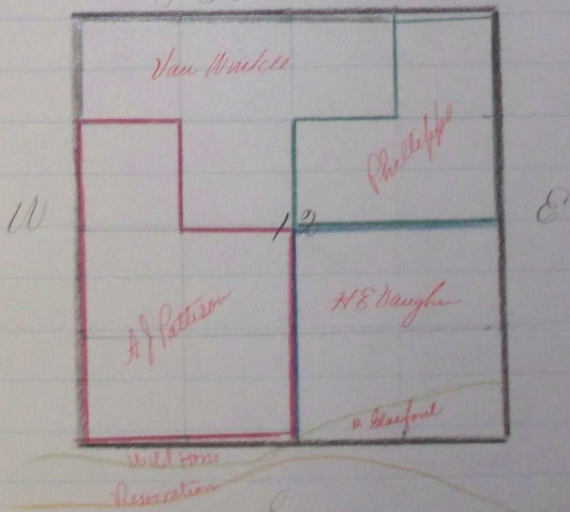

Recorded Nov 5 1876  
 J. H. Rabin  
 Co Surveyor

I hereby certify that the above are a true copy of the original notes taken in a survey executed by me at the instance of A J Patterson

A H Dimmick

Deputy Co Surveyor