

Course.	Degrees.	Minutes.	Chains.	Links.	Request of P. Deardorff & W. Lecompt - March 28 1885
					Subdivision of Sec 26 T. 4 N. R. 36 E. Assisted by J. R. Vestrus & Simon Deardorff, qualified chainbearers, I set temporary stakes to mark position, as per field notes, of original corner for Secs. 26, 27, 34 & 35 T. 4 N. R. 36 E. and with a Burt's improved solar compass, adjusted to the Sun's declination, I run
North					On random bet. Secs. 26 & 27.
			39	56	Point determined by stumps of witness trees, as per original field notes, for Gov. $\frac{1}{4}$ Sec. cor. bet. Secs. 26 & 27.
					Failing to find either stake, mound or pits, after a diligent search, I set a basalt stone, marked $\frac{1}{4}$; Stone 13x8x7 set 18 ins. in ground, at proper point.
			79	60	Point determined by growing witness trees, as per original field notes for corner to Secs. 22, 23, 26 & 27. at this place I find a rock, unmarked, in center of traveled road, course N. 75°. After diligent search and failing to find, stake or charcoal deposit, I set a basalt stone 12x7x5 ins. marked with two notches on east, and two notches on south edge.
South			19	78	From established $\frac{1}{4}$ Sec. cor. bet. Secs. 26 & 27, I run
					Set a basalt stone 11x7x4 ins. marked X on top, from which a larch stump 30 ins. dia. bears N. 87° E. 50 links; and a red fir 42 ins. dia. bears N. 66° W. 47 links.
					Failing to find $\frac{1}{4}$ Sec. cor. bet. Secs. 26 & 35, for the cause that a traveled road in lower course E & W. crosses over the point - stumps of the witness trees I find with the letters BT yet left upon them, I find point as per field notes of original survey, and set a basalt stone 8x7x4 ins. marked $\frac{1}{4}$.

Course Degrees Minutes Chains Links

North

Thence I run
 On a random line through center Sec 26, to obtain line
 between P. Deardoff and M. Secomp, setting temporary
 stakes at each 10 chs. distance.

79.66 Intersect E. & W. line 136 links east of $\frac{1}{4}$ Sec cor bet. Secs 23 & 26;
 whereupon I reset stakes in true line bet. the $\frac{1}{4}$ Sec corners on
 N. & S. boundaries of Sec. 26, and to perpetuate the $\frac{1}{4}$ Sec. cor.
 bet. Secs 23 & 26, I set basalt stone 12x7x6, marked $\frac{1}{4}$, Dep. flat
 pint bottle, from which cor original witness trees, to wit:
 a larch stump (tree cut down) 5 ins. dia. bears S. $64^{\circ} 30' E.$ 18 links
 a growing fir, 18 ins. dia. bears N. $61^{\circ} W.$ 50 links.

W. F. Chalk, Co. Surveyor, Umatilla Co. Oregon.
 per Jno. C. Arnold, Deputy.

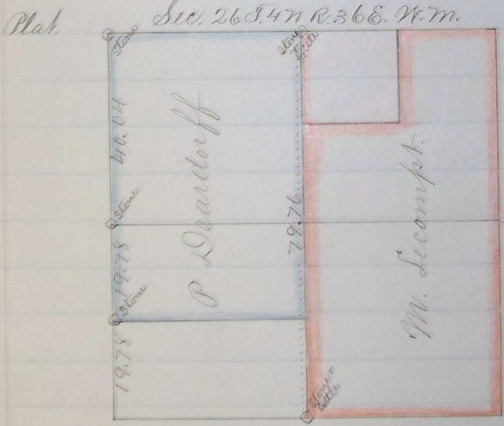

W. F. Chalk Co. Surveyor.
 Per Jno. C. Arnold Deputy.