

PLAT AND RECORD OF SURVEY No. 1531

Making the necessary fractional and proportional corrections, I set other interior corners in said Secs. 16, 17, 20, 21, T. 67. N. 35 E. as shown in the plat of said sections, which is recorded. - Survey ended May 7, 1892.
 Jno. C. Arnold, County Surveyor.

Plat of Secs. 16, 17, 20, 21 T. 67. N. 35 E.

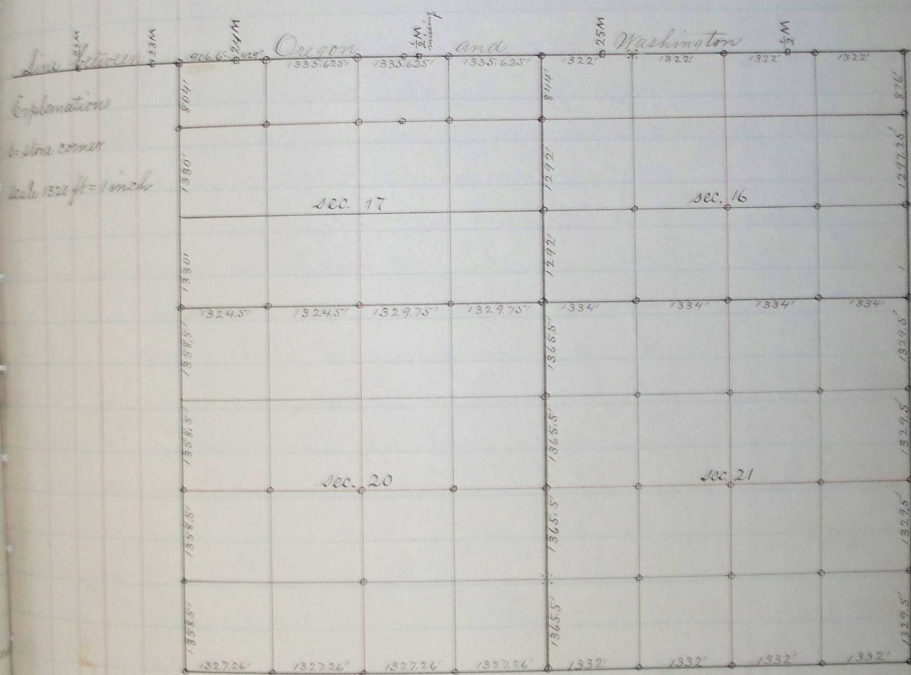

Jno. C. Arnold, County Surveyor.

PLAT AND RECORD OF SURVEY No. 55

Request of D. W. M. Dannald, et al, May 12th 1892

Course. Degree. Minutes. Chains. Links.

To subdivide sec. 20. S. 67. R. 35 E.

J. C. Hill and J. S. Nealman, sworn chainmen, Instrument a Facsimile.
Commence at cor. to secs. 19, 20, 29th & 30 S. 67. R. 35 E. (described on p. 191 of this plat)
and run on random line bet. sec. 19th & 20. 7 a. 22^o E

North

5th Set
1320 Set temp. to sec. cor.

2685 Spring branch 2 ft. wide runs N. W.

2640 Set temp. to sec. cor. No traces of original cor.

3600 Cannon creek 5 ft. wide, course N. W.

5434 The cor. to secs. 17, 18, 19th & 20 (see Request of Wm. A. Willis et al.)

Making the proper corrections, I set a granite stone 17x12x8 ins. 14 ins. in ground for $\frac{1}{4}$ sec. cor. bet. sec. 19th & 20, 7 m. $\frac{1}{2}$ on W, and + on top.

I set a smooth boulder 11x6x5 ins. 11 ins. in ground, for $\frac{1}{4}$ sec. cor. on S. of line bet. sec. 19th & 20.

Having, before, set corners on line bet. sec. 20th & 29; bet. sec. 20th & 21, and 17th & 20 (see Request of J. C. Hodgins et al., J. S. Hodgins et al. and Wm. A. Willis et al.) I connect opposite $\frac{1}{4}$ sec. corners about sec. 20, by right lines, and at their intersection, I set a basalt stone 22x8x4 ins. 20 ins. in ground, for center cor. to sec. 20. S. 67. R. 35 E. 7 m. 20 on N. face and + on top.

I set other, $\frac{1}{4}$ sec. corners, (stone) as shown in a plat of this section on page 255.

May 12th 1892.

Jno. C. Arnold, County Surveyor.