

PLAT AND RECORD OF SURVEY No. 72

Surveyed for A. J. Overmyer W. H. Cottland A. J. Crigler H. H. Staley J. H. Stangler  
 O. B. Ballough J. A. Brown and Neil Howard Counsel A. J. Sullivan and Mary Middleton & others

Course. Degrees. Minutes. Chains. Links.

And for the Reestablishment of the 1/4 Sec corner lot Sec 26  
 March the 27-28-29-30<sup>th</sup> Apr. the 1<sup>st</sup> 1889  
 T. 6. N. R. 35 E. W. N.

Preliminary To the subdivision  
 of Sec 26 I proceeded to re-  
 establish the 1/4 Sec cor lot Sec 26  
 as claimed the original 1/4 Sec  
 cor could be identified by  
 a number of Old Settlers and  
 that the 1/4 Sec corner as established  
 by John Arnold County Surver  
 on March the 11<sup>th</sup> 1889 see Page 213  
 for O. B. Ballou & A. J. Crigler  
 and others in the subdivision Sec 23  
 therefore  
 E. J. Angle J. B. Sanders J. B.  
 Boyes and Jess. Trumbull  
 after being duly sworn by me  
 each for himself states that  
 in the presence of Lee Washouse  
 when county Surver about 10  
 or 12 years ago that Mr. J. B. Boyes did take some lead and  
 crockery and deposit the same in the ground at the  
 bottom of the original 1/4 Sec post at a point where the  
 witnesses had always seen the post standing when also  
 the witness tree was standing and I identified by surver  
 and other evidences as to original fence line built 8 or  
 and north from corner when standing also at recent date  
 at the point designated by the foregoing witnesses was water  
 Glass and Bottery therefore taking all the evidence before  
 I consider the Point Established beyond a reasonable  
 Doubt and set a Stone 25 x 12 x 8 inches 16 inches in the ground  
 marked 74 on south face with the apex laid broken glass and  
 Bottery at bottom of Stone from which Arnolds corner  
 bears S 30° W 44 feet distant

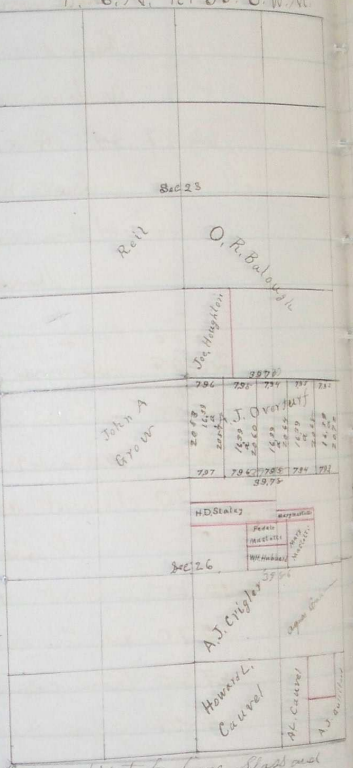

PLAT AND RECORD OF SURVEY No. 7119

Page Minutes Chain Link

There were present besides the above 4 witnesses there were  
 Edward Henry Kimball chairman Eliza Rodgers chairman  
 J. H. McCoy A. J. Crigler H. H. Bail A. J. Overturf John Houghton  
 John A. Grow and O. B. Balough and Louis Hault 14 in all to  
 witness my Reestablishing of this 1/4 Sec cor  
 I commenced at the corner of Secs 23-24-25 & 26  
 Thence west on random line bet Secs 23 & 26  
 run  $21^{\circ} 28' E$   
 20 00 set Tarping 1/16 cor  
 20 05 wire fence runs north  
 30 00 set Tarping fractional corner  
 30 03 " " " "  
 32 50 creek 29 fms wide runs north  
 39 70 Intersect 48 fms south of the 1/4 Sec corner  
 I extend my random line on west  
 40 00 a point 14 fms north of Arnolds 1/4 Sec cor  
 59 70 set Tarping 1/16 corner  
 67 80 creek course west follow down creek 121 fms  
 69 01 leave creek course SW  
 71 38 some creek runs north  
 73 48 creek runs NE  
 75 00 some creek runs SE  
 75 70 top of west bank of creek  
 80 12 Intersect 39 fms north of Stone corner accepted as  
 The proper corner for Secs 22-23-26 & 27 and claimed  
 to have been set by County Surveyor Coffey where the original  
 corner was standing  
 Thence  $N 88^{\circ} 48' E$  on same line  
 20 21 set Post for 1/16 corner on North boundary of NW 1/4 Sec 26  
 40 42 the 1/4 Sec cor set Sec 23 & 26  
 Thence  $S 89^{\circ} 28' E$  on same line  
 9 94 set Stone 10 + 6 + 5 ft increase in  
 19 54 set stakes for 1/16 cor  
 29 70 the corner to Sec 23-24-25 & 26

Course.	Degrees.	Minutes.	Chains.	Links.
---------	----------	----------	---------	--------

South through center of Sec 26 on random line  
 Var  $22^{\circ}$  E

20 50 Set Temporary  $\frac{1}{16}$  corner for center N  $\frac{1}{2}$  Sec 26

40 50 Set Temporary  $\frac{1}{16}$  corner for center Sec 26

60 00 Set Temporary  $\frac{1}{16}$  corner for center S  $\frac{1}{2}$  Sec 26

80 78 Intersect 12 Mo west of the  $\frac{1}{4}$  Sec corner lot Sec 26 825

The course therefore through center Sec 26 would be N  $8^{\circ}$  W

I have commenced at the  $\frac{1}{4}$  Sec cor lot Sec 26 826

and run west on random line through center Sec 26

Var  $20^{\circ}$  23' E

8 33 Creek runs North

10 00 Set Temporary fractional corner

17 50 Set Temporary fractional corner

20 50 Set Temporary  $\frac{1}{16}$  corner

27 30 Creek runs North

27 50 Set Temporary fractional cor

29 31 creek runs N.W.

39 86 Intersect True North & South line through center Sec 26

78 Mo South of first Temporary  $\frac{1}{16}$  cor stake for center

59 86 Set Temporary  $\frac{1}{16}$  corner

65 23 creek runs North

80 44 Intersect - 189 Mo North of the  $\frac{1}{4}$  Sec cor lot Sec 26 822

Thence N  $89^{\circ}$  1' E on true line through center Sec 26

20 29 Set Stake for  $\frac{1}{16}$  corner point

40 58 The center Sec 26 drove an Iron rod  $\frac{1}{2}$  by diameter to center

53 04 Set Stone  $10 \times 6 \times 6$  fractional cor - Hubwards S.W. cor

60 51 Set Stone  $16 \times 6 \times 6$  for  $\frac{1}{16}$  cor

63 00 Set Stone  $14 \times 7 \times 6$  for fractional cor - west side Sec 26

70 48 Set Stone  $12 \times 6 \times 6$  - 182 cor - west side S.E. cor

80 44 The  $\frac{1}{4}$  Sec cor lot Sec 26 826

Days Minutes Chains Links

- From the  $\frac{1}{4}$  sec cor bet secs 26 & 35 I run  
 $S 89^{\circ} 23' E$  on random line bet sec 26 & 36 -  
 var  $20^{\circ} 23' E$
- 20 50 Set Temporary  $\frac{1}{16}$  corner  
 21 10 west bank of creek runs North west  
 21 35 East bank of creek runs North west  
 39 24 Intersect - 5 lks north of the corner to Secs 25-26-35-36  
 thence  $N 89^{\circ} 19' W$  on true line
- 12 26 Set Stone  $18 \times 6 \times 5$  for fractional cor  
 19 62 Set Stone  $16 \times 7 \times 5$  for  $\frac{1}{16}$  corner  
 39 24 The  $\frac{1}{4}$  sec cor bet Secs 26 & 35  
 thence  $N 03' W$  on true line through center Sec 26  
 var  $20^{\circ} 23' E$
- 19 67 Set Stone  $20 \times 12 \times 10$  for  $\frac{1}{16}$  corner  
 39 35 the center Sec 26
- 49 71 Set Stone  $16 \times 8 \times 6$  for fractional cor  
 49 96 Set Stone  $16 \times 10 \times 8$  for fractional cor  
 60 06 Set Stone  $20 \times 7 \times 6$  for  $\frac{1}{16}$  corner in center  $N \frac{1}{2}$  Sec 26  
 80 78 the  $\frac{1}{4}$  Sec cor bet Sec 23 & 26.

From the  $\frac{1}{16}$  corner on south edge NW  $\frac{1}{4}$  Sec 26 I run  
 South through center NW  $\frac{1}{4}$  Sec 26  
 var  $21^{\circ} E$ .

- 20 00 Set Temporary  $\frac{1}{16}$  cor  
 20 15 creek 5 lks wide runs NW  
 26 06 ditch runs NW  
 27 27 creek runs W  
 40 75 Intersect - E & W center line 54 lks west of  $\frac{1}{16}$  corner point  
 in center of W  $\frac{1}{2}$  Sec 26  
 thence  $N 0.46' W$  on true line through center NW  $\frac{1}{4}$  Sec 26
- 20 38 Set Stone  $20 \times 12 \times 8$  in north edge of creek for  $\frac{1}{16}$  corner in center NW  $\frac{1}{4}$   
 40 76 the  $\frac{1}{16}$  cor on N edge NW  $\frac{1}{4}$  Sec 26

Course	Degrees	Minutes	Chains	Links
--------	---------	---------	--------	-------

I Commenced at the  $\frac{1}{4}$  Sec cor lot Sec 25<sup>th</sup> 26

Thence North lot Sec 25<sup>th</sup> 26

Var  $21^{\circ} 35' E$

10 00 Set Temporary  $\frac{1}{32}$  cor of fractional cor point

20 00 Set Temporary  $\frac{1}{16}$  corner for E. Side N 8 $\frac{1}{4}$  Sec 26

39 92 Spring branch runs N 8

41 44 Intersect - 3 lks East of the cor to Sec 25-24-25<sup>th</sup> 26

Thence So 2h E on True line

20 72 The  $\frac{1}{16}$  corner a Stone set by county Surveyors

31 08 Set Stake for  $\frac{1}{32}$  cor point

41 44 The  $\frac{1}{4}$  Sec cor lot Sec 25<sup>th</sup> 26

from The  $\frac{1}{16}$  corner on East Side N 8 $\frac{1}{4}$  Sec 26

I run west through the center N 8 $\frac{1}{4}$  Sec 26

10 00 Set Temporary  $\frac{1}{32}$  cor

20 00 Set Temporary  $\frac{1}{16}$  cor for center N 8 $\frac{1}{4}$

27 19 Creek runs North

33 93 Creek runs N 90

39 82 Intersect - at the  $\frac{1}{16}$  corner in center of the N  $\frac{1}{2}$  Sec 26

Thence East on True line through center N 8 $\frac{1}{4}$

19 91 Set Stake for  $\frac{1}{16}$  corner Point in center N 8 $\frac{1}{4}$  Sec 26

Commencing at the  $\frac{1}{16}$  corner point in center of the N 8 $\frac{1}{4}$  Sec 26

I run South through center of the  $\frac{1}{2}$  of N 8 $\frac{1}{4}$  Sec 26

Var  $22^{\circ} 30' S$

475- Set Temporary fractional cor

5 00 Creek runs W

7 50 Set Temporary fractional cor

10 00 Set Temporary fractional cor for center of the  $\frac{1}{2}$  N 8 $\frac{1}{4}$  Sec 26

20 74 Intersect - at the  $\frac{1}{16}$  corner in center of  $\frac{1}{2}$  Sec 26

Thence North on True line through center  $\frac{1}{2}$  N 8 $\frac{1}{4}$  Sec 26

- | Dist. | Degrees | Minutes | Chains | Links |   |
|-------|---------|---------|--------|-------|---|
| 5     | 19      |         |        |       | Set Stake for Hubbards well line        |
| 10    | 37      | 0       |        |       | Set Stone 10x5x5 for fractional cor     |
| 10    | 6       | 2       |        |       | Set Stone 16x6x6 for fractional cor     |
| 18    | 2       | 1       |        |       | Set Stone 22x12x8 for fractional cor    |
| 15    | 5       | 6       |        |       | Set willow Stake in North Edge of creek |
| 20    | 7       | 4       |        |       | The 1/16 corner in center NB 1/4 Sec 26 |

Commencing at the fractional 1/32 cor in center of the 1/16 NB 1/4 Sec 26

Thence East through center S 6 1/4 NB 1/4 Sec 26

100 22° E

6 50 creek runs North

10 00 Set temporary fractional cor at center S 6 1/4 NB 1/4 Sec 26

19 9 1/2 Intersect 22 lbs North of the fractional cor point on S 6 1/4 NB 1/4 Sec 26

N 89° 22' W on true line

9 9 6 Set post for fractional cor

Thence North

25 9 Set Stone 12x6x5 for fractional corner for Mary Mastelle's NB corner

W 36 Hubbards land Commencing at the 1/16 corner in center of S 1/2 Sec 26

Thence E 24 1/2 N 51 1/2 W 99 6 S 51 1/2 E 74 1/2 to place of beginning

Mastelle's land commencing 99 6 W of the 1/16 cor on S 1/2 Sec 26

Thence N 103 1/2 West 99 6 S 25 9 W 74 1/2 S 51 1/2 E 99 6 S 51 1/2 E 74 1/2 to

Place of beginning

Commencing at the 1/16 corner on S 1/2 Sec 26

Thence Run North through center of S 1/4 on random line  
100 21° E

18 5 creek runs NW

8 2 1/2 " " "

20 00 Set temporary 1/16 corner

39 7 1/2 Intersect 2 lbs W of the 1/16 corner in center S 1/2 Sec 26

South through center S 1/4 Sec 26

19 8 6 the center S 1/4 Sec 26

39 7 1/2 the 1/16 corner on south 1/2 S 1/4 Sec 26

Course	Degrees	Minutes	Chains	Links
--------	---------	---------	--------	-------

from the 1/4 Sec corner bet Sec 25-8-26 Iron  
South bet Sec 25-8-26

Var  $21^{\circ} 30' E$

20 00 Set Temporary 1/16 corner

40 07 Intersect 20 1/2 Sec East of the cor to Sec 25-26-85-8-26

N.  $18' E$  on True line

20 03 1/2 Set true 15+8+7 for 1/16 corner from this corner Iron

West on random line through center of 1/4 Sec 26

Var  $28^{\circ} 15' E$

4 50 Set Temporary fractional corner

7 25 creek runs North

12 50 Set Temporary fractional corner

15 00 creek runs NW

19 84 Intersect True N 8 1/2 Sec 30 1/2 Sec South of first State lot for this

29 00 creek runs North

39 58 Intersect 34 1/2 Sec South of the 1/16 corner in center of Sec 26

S  $89^{\circ} 30' E$  on True line

19 76 Set Stone 16+6+5 for 1/16 corner in center of 1/4 Sec 26

27 34 Set Stone 14+8+9 for fractional cor. True Iron  
South

9 97 Set Stone 14+7+7 for fractional cor

West

7 95 Set Stone 20+9+7 for fractional corner Sulfur NW cor

John W. Combell County Surveyor

Henry Combell Chairman

Sam. Bally "

J. O. Walden "

Ellis Ireland "

A. J. Overturf and H. L. Carwell Flagman