

PLAT AND RECORD OF SURVEY No. ~~12345~~

Surveyed for H. Kopitka and Company

Aug the 10 to 13 1892

T. 1. S. R. 35. E. W. M.

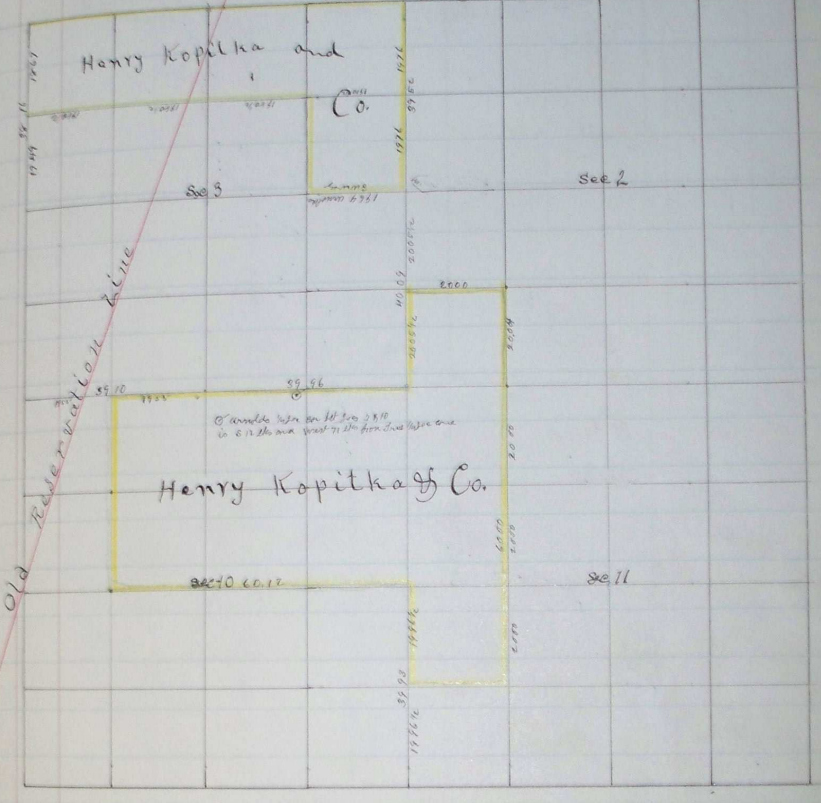

Course. Degrees. Minutes. Chains. Links.

Pendleton Oregon June the 18 1895-

I hereby Certify that the foregoing plats on
Pages 310-311-312-313-314-315-316 and 317 giving courses
and lengths of lines description of corners, surveyed and established
by myself for J. A. Marston, W. S. Byers, B. A. Morson,
J. M. Ferguson, C. C. Feagier, Maud Mc Donald, H. Mc Don
B. Kopic, J. Nelson, Frank Charra, Mc Todd, Mr Buss,
Mr Estes, J. Leaveller, Maggie Leavelle, Wm Kirkore,
Mr Richards, H. Mc Donald L. Bergiman, Sam Katen
S. P. Purdy Mr Willowby L. Rothrock J. F. Huff
H. J. Taylor Mr Corbett H. Kopolka & Co. J. F. Nelson
S. A. Alloway Wm Baker Chas. Holm Mrs Holman Mr Hagen
J. P. Page M. A. Kiddle, D. F. Kirk Joe H. Mc Coy
Mr A. Sample O. Kirk Mr Hestee Nathan Beeze & H. Hagen
W. A. Puffer This Lesson Mr Hurst Mat Wiley Jim Senard
Mel Davis David Higgins Mr Kent, Sec. Berry, C. W. Hollis
and Lee Buttler, between May the 8 1891 and April
The 29 1894 previous to my holding the Office
and Recorded in the County Surveyors Record for the
benefit of the Parties for Whome the surveys were made
and the Information of County Surveyors and others
in the future, are correct to the best of my belief
John W. Keimbell County Surveyor
for Umatilla County Oregon