

PLAT AND RECORD OF SURVEY No. 1219

Surveyed for John J. Adams SA Alloway m Barber Chas Kilbride Mrs Adams & Mrs Hegon

Course. Degree. Minutes. Chains. Links.

July 11<sup>th</sup> to 15<sup>th</sup> 1891

T. 3. N. R. 34. E. W. M.

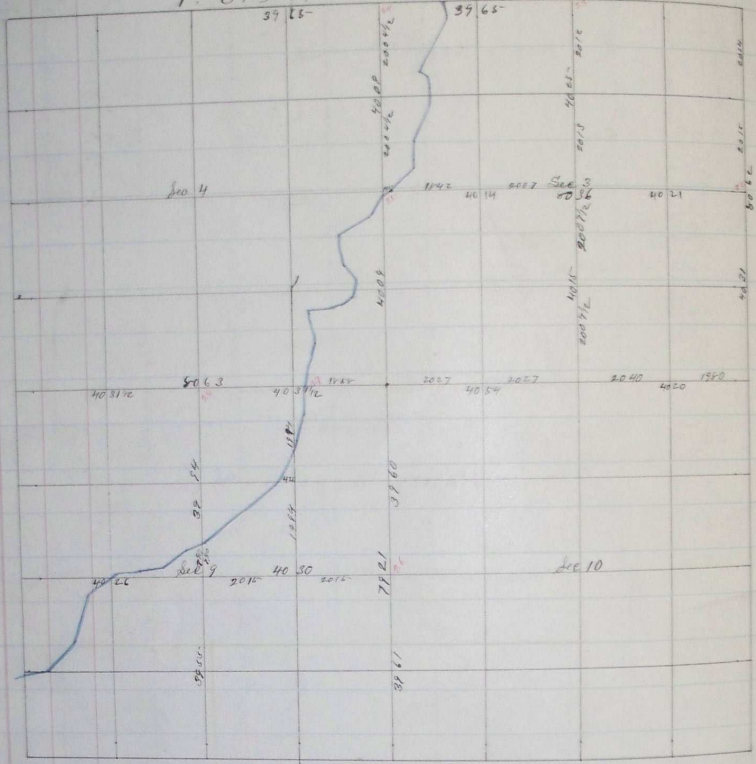

Surveyed for J. P. Sage

July 17<sup>th</sup> 1891

T. 3. N. R. 35. E. W. M.

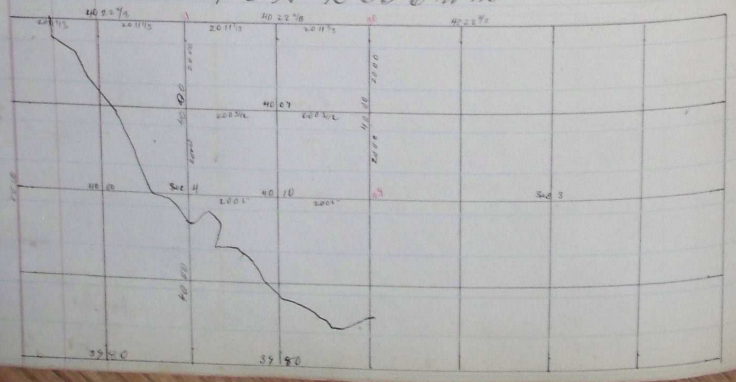

Course.	Degree	Minutes	Chains.	Links.
---------	--------	---------	---------	--------

Pendleton Oregon June the 18 1895

I hereby certify that the foregoing plats on Pages 310-311-312-313-314-315-316 <sup>and</sup> 317 giving courses and length of lines description of corner, surveyed and established by myself for J. A. Marston, W. S. Byers, R. A. Morson, J. M. Ferguson, C. C. Frazier, Mand Mc Donald, H. McArthur, B. Koppie, J. Nelson, Frank Oharra, Mr Foss, Mr Busch, Mr Estes, J. Leavall, Maggie Lewellen, Wm Kilgore, Mr Richards, H. Mc Donald L. Bergiman, Sam Katten, S. P. Parody Mr Willowsby, L. Rotherock, J. F. Huff, H. J. Taylor Mr Corbett, K. Koppitka & Co. J. F. Nelson, S. A. Alloway Wm Baker Chas Holm Mrs Holman Mr Hagen, J. P. Page M. A. Kildner, D. J. Kook for H. Mc Coy, Mr A. Sample & Kook Mr Sabree Nathan Pierce & H. H. Puffer Mrs Lester, Mr Hurst Mat May, Jim Simmer, Mel Davis David Higgins Mr Kent, Sen. Berry, C. W. Hollis and Lee Butler, between May the 8 1891 and April the 29 1894 previous to my holding the office and recorded in the County Surveys Record for the benefit of the parties for whom the surveys were made and the satisfaction of County Surveys and others in the future, are correct to the best of my belief

John W. Kimbrell County Surveys  
for Umatilla County Oregon